## 1 Read and number. /9 marks

1. Whose is this stripy knitting?
   It's hers.
2. I like these flowery watches.
3. Where are the bracelets?
   They're next to the spotty rings.
4. I don't like that knitting.
5. Whose are these flowery umbrellas?
   They're ours.
6. Do you like those earrings?
   No, I don't.
7. I don't like those belts.
   I like this checked watch.
8. Where are the wallets?
   They're near the spotty umbrellas.
9. I like those necklaces.

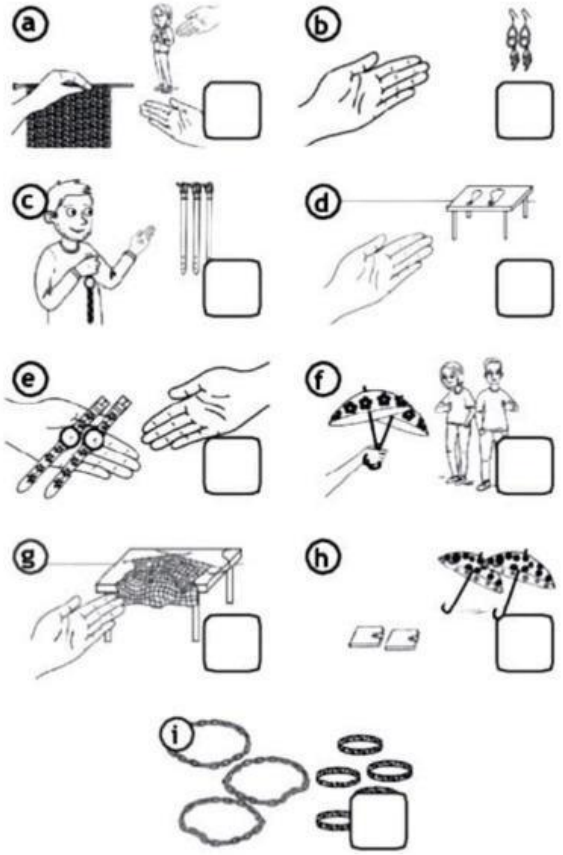


## 2 Read and match. /5 marks

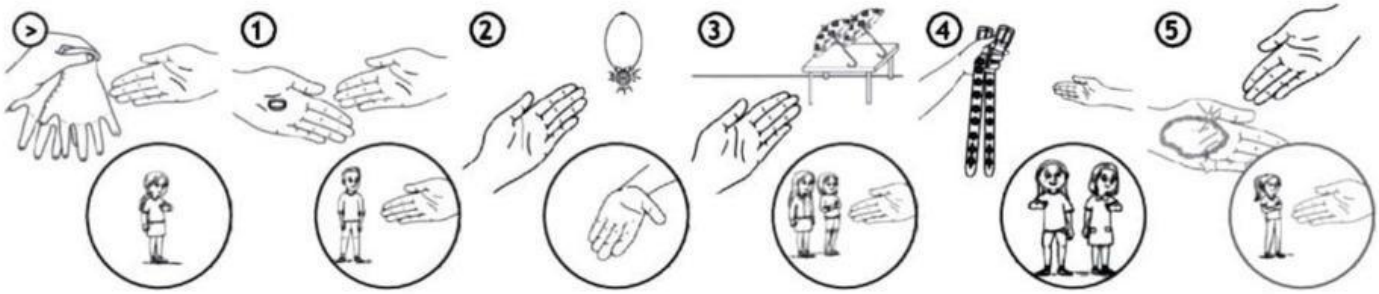


| | |
|---|---|
| > Whose are these gloves? | a. It's yours. |
| 1. Whose is this ring? | b. They're theirs. |
| 2. Whose is that necklace? | c. It's hers. |
| 3. Whose are those umbrellas? | d. They're mine. |
| 4. Whose are these belts? | e. They're ours. |
| 5. Whose is this bracelet? | f. It's his. |

Total Reading ____ /14 marks

LIVEWORKSHEETS

**3 Look and write the vocabulary.** > sunglasses **/4 marks**

1. _____
2. _____
3. _____
4. _____

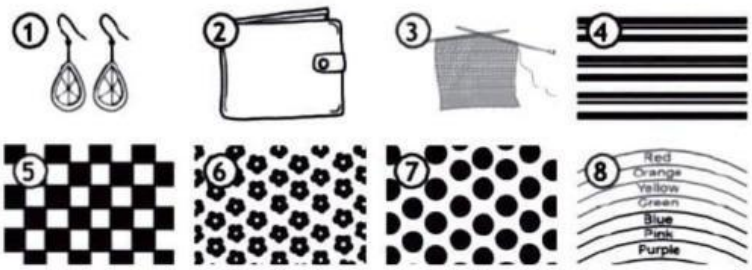


5. _____
6. _____
7. _____
8. _____

**4 Look and write questions and answers.** **/4 marks**

> Whose are these belts? ?

1. Whose are _____?

2. 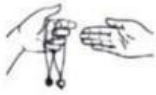 _____?

> Whose is this hat? ?

3. Whose is _____?

4. _____?

They're mine.

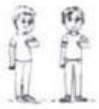 They're _____.

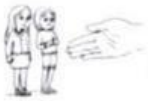 _____

It's his.

It's _____.

_____

**5 Look and write about what you like and don't like in the shop.** **/6 marks**

I like _____

_____

_____

I don't like _____

_____

_____

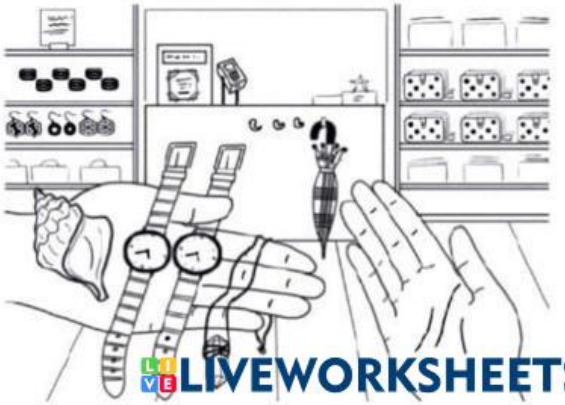

LIVEWORKSHEETS