WORKSHEET

Date: 27/08/2024 FFs2 – Unit 14	Teacher's feedbacks

Task 1: Put the correct form of the verb in the past simple tense.

1. He _____ (finish) his homework before going to bed.
2. My brother_____ (use) the computer yesterday.
3. Helen _____ (read) the newspaper last night.
4. I _____ (eat) dinner at 7 pm yesterday.
5. She _____ (ride) her bike to the store.
6. They _____ (have) a great time at the amusement park.
7. She was very sad, so she _____ (leave) the office early.
8. Last night, I _____ (be) sick.
9. Yesterday, she _____ (be) at home all day.
10. Last week I _____ (visit) Temple of Literature in Ha Noi.
11. She _____ (walk) to school yesterday.
12. My sister _____ (go) to the zoo yesterday.
13. Kate _____ (have) a great time in Paris last summer.
14. He _____ (take) a lot of photos during his vacation.
15. I _____ (buy) many souvenirs for my parents.
16. My brother _____ (write) my mother several letters.
17. Helen _____ (help) me with my homework last week.
18. I _____ (return) to Seoul yesterday.
19. We _____ (enjoy) the party last night.
20. She _____ (prepare) dinner with her mother yesterday

LIVEWORKSHEETS

Task 2: Choose the false word and write the correct word.

News Teachers Students Events

Class 2L play was a great success! by Lucy Grant (2L)

This year, Class 2L's play was *Vet Story*. The play was in our classroom on Tuesday morning.

I was the vet in the play. Jack and Ruby were ill animals. Jack was a rabbit and Ruby was a cat.

My costume was a vet's white coat. Jack's was a fluffy tail and big rabbit ears. Ruby's costume was a big cat's head.

In the story, the rabbit was scared of the vet, but in the end he was very brave. The cat was very old and tired, but in the end it was happy and well.

The play was lots of fun. Our families were very happy and proud of us.

Thank you to our English teacher, Miss Green, for her work. And thank you to our mums and dads for the costumes. Primary 2 was brilliant. We are really looking forward to Primary 3!

1 The play was on Thursday. Tuesday

2 The play was in the afternoon. _____

3 The play was in the playground. _____

4 The vet's coat was blue. _____

5 The rabbit's ears were little. _____

6 Miss Green is the art teacher. _____

LIVEWORKSHEETS

Task 3: Listen and tick.

Where is Charlie's house?

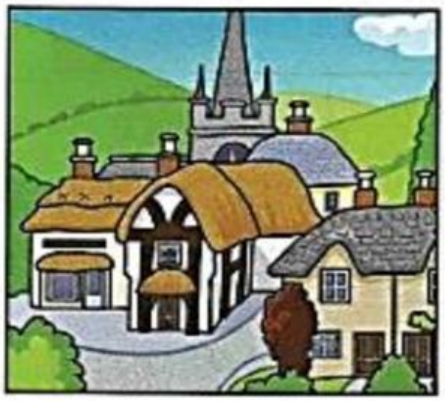
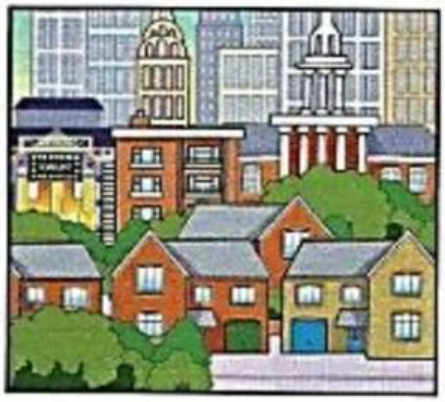

A ☑ B ☐ C ☐

1 What did Anna do yesterday?

A ☐ B ☐ C ☐

2 What job does Tom's sister have?

A ☐ B ☐ C ☐

LIVEWORKSHEETS

3 What did Alex do on holiday?

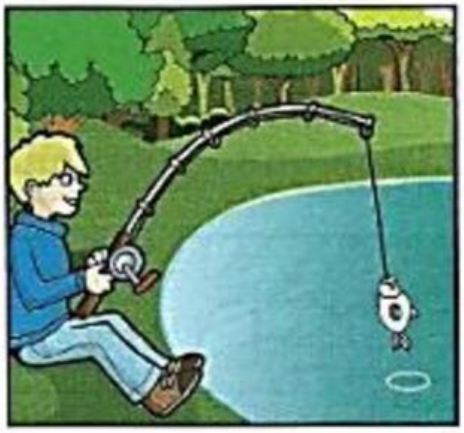

A ☐ B ☐ C ☐

4 How did Jill help her mum and dad?

A ☐ B ☐ C ☐

5 Which toy did Jack buy for his sister?

A ☐ B ☐ C ☐

LIVEWORKSHEETS