KEMENTRIAN AGAMA RI
MADRASAH ALYAH NEGERI 1 TUBAN

LABORATORIUM ELEKTRONIK
JUDUL PRAKTIKUM ARTROPHODA

NAMA PRAKTIKAN :

KELAS :

AMATILAH GAMBAR-GAMBAR DIBAWAH INI, KEMUDIAN LENGKAPILAH TABEL YANG DISEDIAKAN

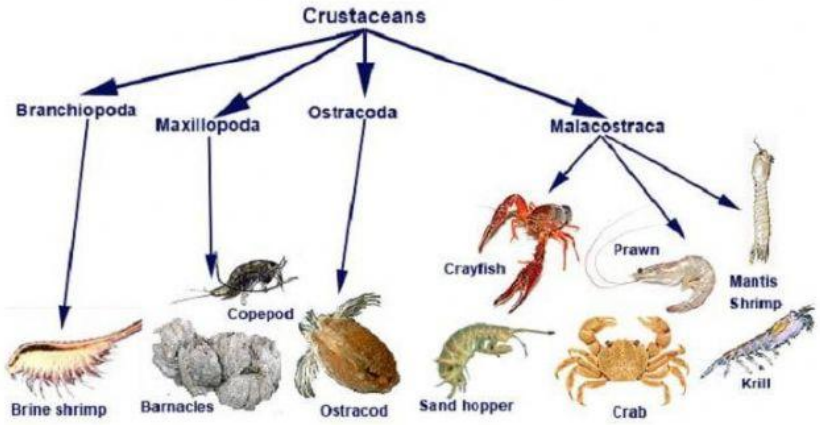

Crustaceae

1

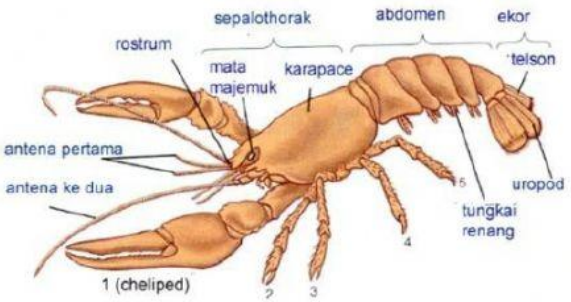

Arachnida

2

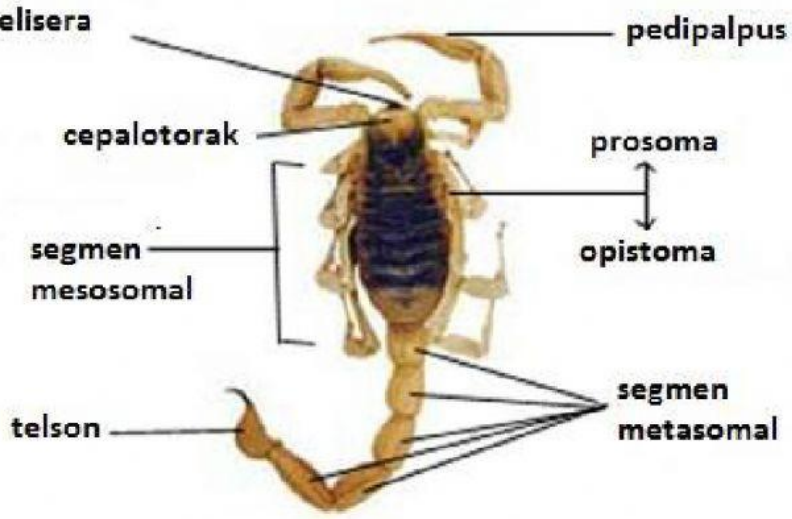

LIVEWORKSHEETS

4. Arachnida

Ciri yang menonjol

1. Tubuh terdiri dari 2 bagian : a) sefalothoraks dan b) abdomen.
2. Memiliki mata 8, dan mulutnya dilengkapi oleh kalisera (catut).
3. Kaki berjumlah 4 pasang, keluar dari sefalothoraks.

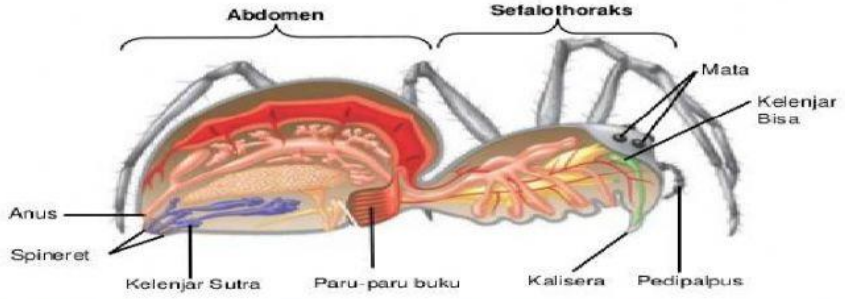

Kaki seribu

Lipan/Kelabang

3

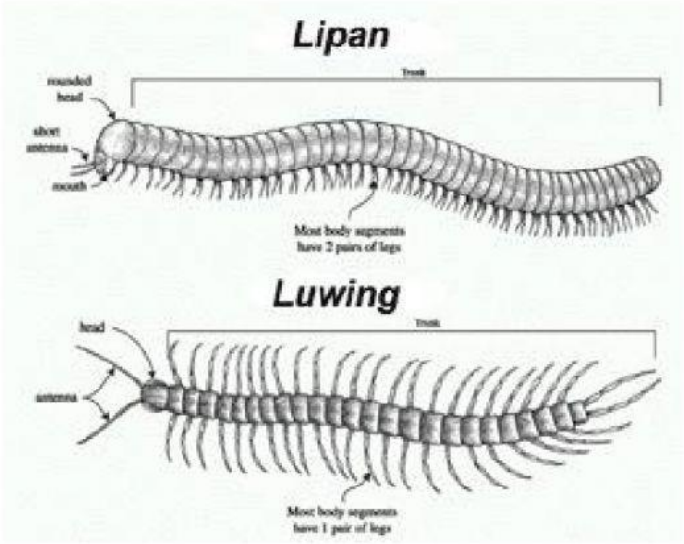

LIVEWORKSHEETS

INSECTA

01 Red-Banded Leafhopper
02 Praying Mantis
03 American Grasshopper
04 Buffalo Treehopper
05 Cicada
06 Harlequin Bug
07 Large Milkweed Bug
08 Hairy Chinch Bug
09 Dragonfly
10 Monarch Butterfly
11 Buckeye Butterfly
12 Mud Wasp
13 Mosquito
14 Walkingstick
15 Black Horsefly
16 Six-Spotted Tiger Beetle
17 Ladybird
18 Bumble Bee
19 Ant
20 White-line Sphinx Moth
21 Japanese Beetle
22 Firefly
23 Green Stinkbug
24 Acrea Moth
25 Luna Moth
26 Unicorn Beetle
27 Peach Tree Borer
28 Stag Beetle
29 Ichneumons
30 Scorpionfly
31 Imperial Moth
32 Caterpillar Hunter
33 Ox Beetle
34 Red-spotted Purple
35 Twelve-Spotted Cucumber Beetle
36 Carpet Beetle
37 Rolly Poly
38 June Bug
39 Asparagus Beetle
40 Locust Borerr
41 Colorado Potato Beetle
42 Monarch Butterfly Caterpillar
43 Black on Parsley
44 Zebra on Paw Paw
45 Calligrapha Beetle
46 Silver-Spotted Skipper
47 Uttronia Underwing
48 Picasso Bug
49 Large Goliath Beetle
50 Goliath Beetle
51 Ebbi Goliath Beetle
52 Jewel Beetle
53 Yellow Harlequin Bug

ICHWAN FITRI HARIADI 2021

MADRASAH ALIYAH NEGERI 1 TUBAN

LIVEWORKSHEETS

SERANGGA

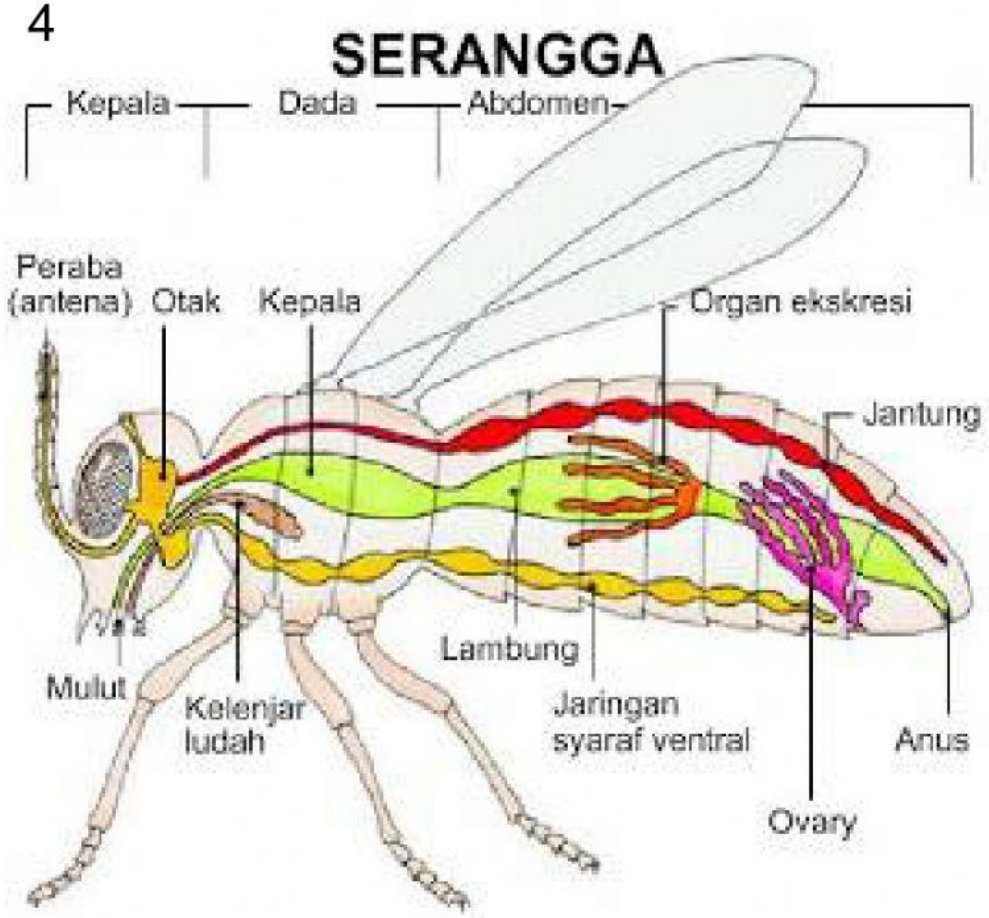

Lengkapilah tabel dibwah inil

Ciri-ciri	Crustacea	Arachnida	Myriapoda	Insecta
Pembagian Tubuh				
Jumlah kaki				
Sayap				
Jumlah antena				

LIVEWORKSHEETS

Ciri-ciri	Crustacea	Arachnida	Myriapoda	Insecta
Alat Respirasi				
Habitat				

LIVEWORKSHEETS