Nama : **Kelas :**

Flowchart dan pseudocode untuk pembayaran tiket film

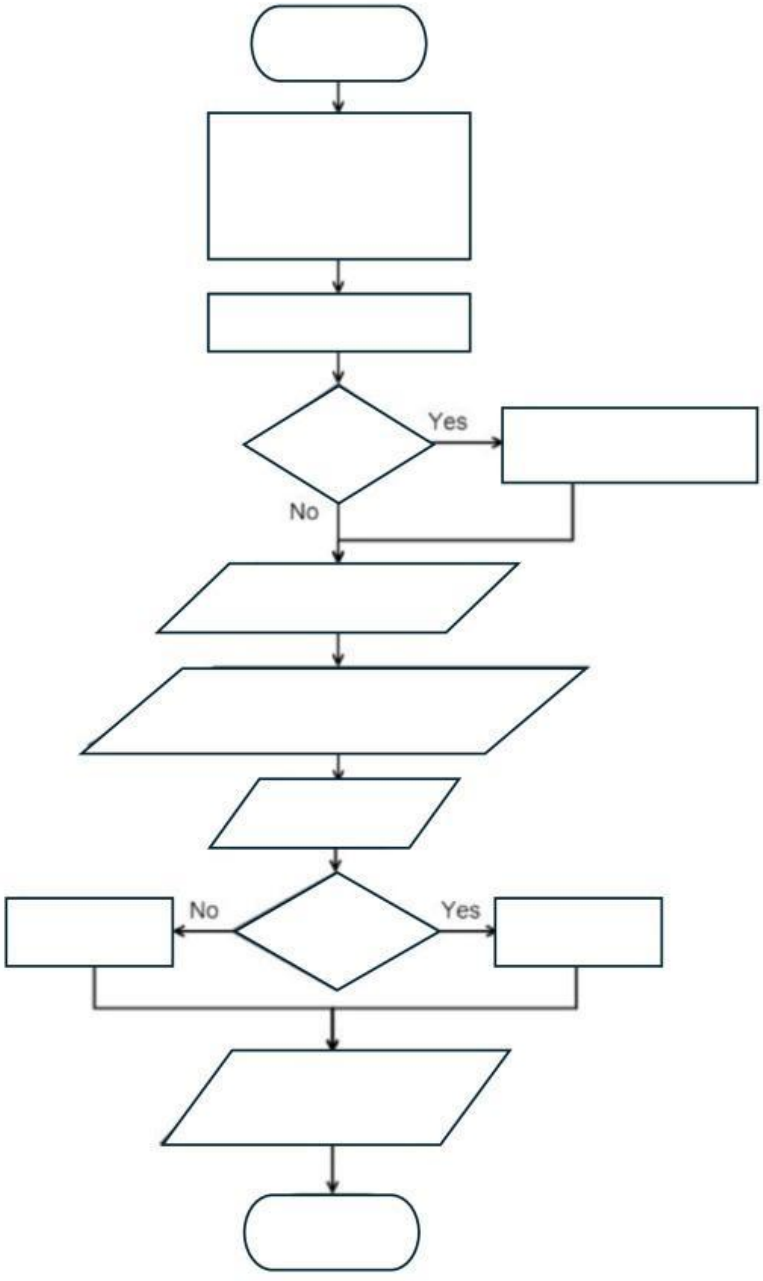


```
Payment()

return

Total=seats*ticket_price

Input method

Method=credit_card?

Declaration
        string credit_card
        string debit_card
        string method
        num ticket_price=100
        num total

Seats>10?

Output "Choose your payment
method(credit_card/debit_card)"

Output "Your payment
has been confirmed"

Debit_card

Credit_card

Output "Your total
payment is" total

Total=total-(total*0.1)
```

LIVEWORKSHEETS