



I am a



I am a



I am a

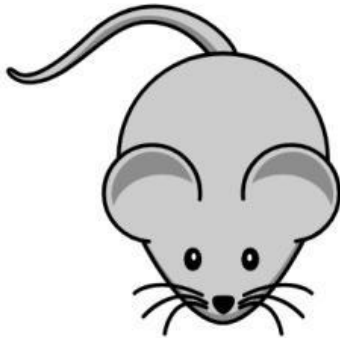

I am a



I am a



I am a



I am a



I am a



I am a

Drag me

Cat

Dog

Lion

Elephant

Rabbit

Rat

Bird

Chicken

Cow



Tame Animals



Untamed Animals



Connect me

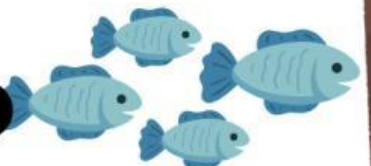
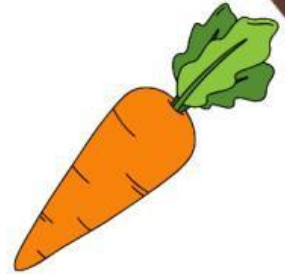

N

Y



This animal is cute
This animal is wild
This animal is edible

This animal is cute
This animal is wild
This animal is edible



This animal is cute
This animal is wild
This animal is edible

This animal is cute
This animal is wild
This animal is edible



The background of the page is a stylized illustration of a forest. Two large, brown tree trunks frame the central text area. The top of the page is filled with green, leafy branches. At the bottom, there are green bushes and two yellow, catkin-like plants.

Answer Me

1. I always play with human and eat fish. I am a
2. People often drink my milk. I am a ...
3. I have a gorgeous hair. I am a...
4. I have a long nose. I am a ...
5. I have a long Ear. I am a ...
6. People loves my eggs. I am a ...
7. I have a beautiful voice. I am a...
8. I can be a guardian to human. I am a...
9. People doesn't like me, Im a pest. I am a ...