UNIT 6 Get Ready

Words

A Look and circle the correct words.

1

rainforest / reserve

2

take a nap / put out

3

miss / teach

4

take a nap / miss

5

put out / take a nap

6

orangutan / reserve

7

take care of / put out

8

rainforest / orangutan

B Complete the chart with the words from Activity **A**.

Things We Do	Places	Animals
1 take a nap	6 _____	8 _____
2 _____	7 _____	
3 _____		
4 _____		
5 _____		

LIVEWORKSHEETS

C Complete the words.

1 An o r a n g u t a n lives in the trees.

2 There are lots of trees in the r _ _ _ _ _ _ _ _ _.

3 A r _ _ _ _ _ _ is a place where some animals live.

4 People t _ _ _ a n _ _ when they're tired.

5 Lots of people p _ _ o _ _ food for birds.

6 The teachers t _ _ _ _ us about animals.

7 My parents t _ _ _ c _ _ _ o _ me.

8 I m _ _ _ my friends. They aren't here.

D Look and complete the sentences.

1

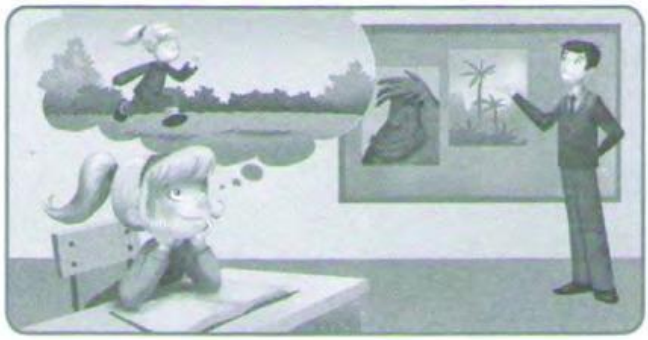

This is my classroom. Teachers __teach__ (1) us at school. I like school, but I _____ (2) the park!

2

These are _____ (3). They live in the _____ (4). The orangutans _____ (5) in the trees!

This is a _____ (6). People _____ (7) the animals. The people _____ (8) food for the animals.

LIVEWORKSHEETS

Read

A **Read the story quickly. What is it about? Circle one answer.**

It's about **a lonely boy / a boy and an elephant / a happy elephant.**

B **Read the story again. Were you right?**

Dayo's New Friend

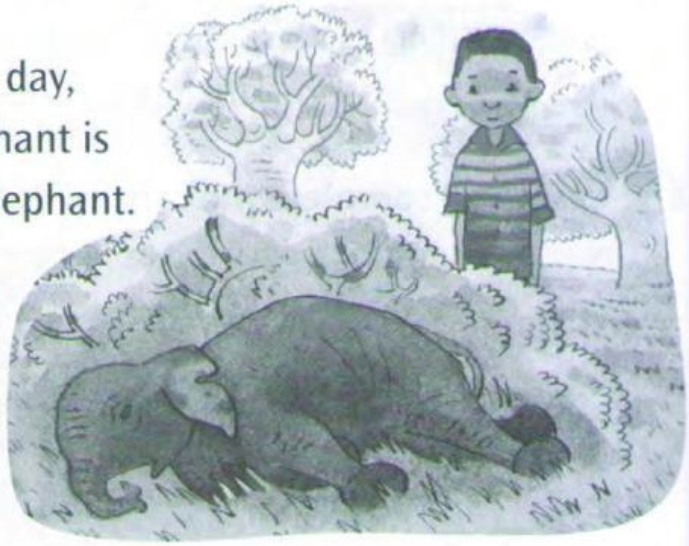

This is Dayo. He lives in Africa. One day, he finds a baby elephant. The elephant is lonely and scared. Dayo likes the elephant.

He shows his parents the elephant.
"What's this?" ask his parents.
"It's my pet elephant," says Dayo.
Dayo's parents take the elephant to a reserve. Dayo is sad.

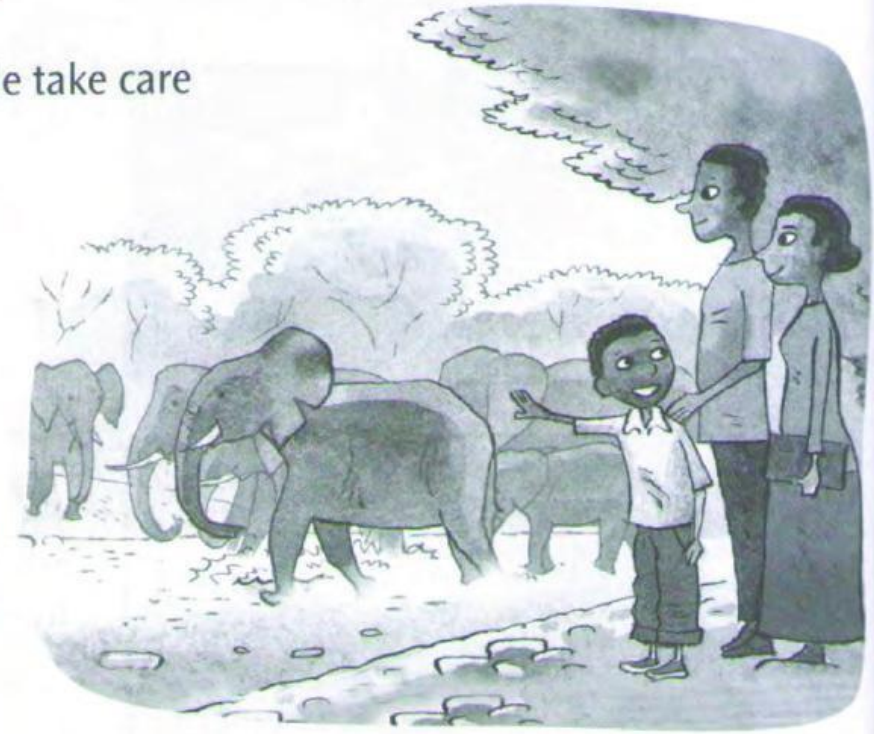

At the reserve, the people take care of Dayo's elephant.
They give the elephant milk and food.

A year later, Dayo goes to the reserve. He puts out food and waits.
Then he sees his friend!
The elephant is big and strong now!
Dayo is very happy.

Student Book page 57

LIVEWORKSHEETS

Understand

Comprehension

A **What do you like about the text? Number 1 to 4 (1 = your favorite).**

1 [ ] Dayo finds a baby elephant.

2 [ ] The elephant goes to a reserve.

3 [ ] People take care of the elephant.

4 [ ] Dayo sees the elephant again.

B **Look and write the characters below. Then answer the questions.**

the elephant ~~Dayo~~ Dayo's parents

a

Dayo

b

_____

c

_____

1 Who takes the elephant to the reserve? _____

2 Who is happy to see the elephant big and strong? _____

3 Who is lonely and scared? _____

C **Write *True* or *False*.**

1 Dayo finds a big elephant. False

2 Dayo is happy when the elephant goes to a reserve. _____

3 At the reserve, people take care of the elephant. _____

4 The elephant is big when Dayo sees it again. _____

LIVEWORKSHEETS

Grammar in Use

A Study the grammar.

Learn ***What* and *Who* Questions**

	What's this? **It's** an elephant.		**Who's** this? **It's** Dayo.
	What are these? **They're** elephants.		**Who are** they? **They're** Dayo's parents.

B Circle the correct words.

1 **What's** / **Who's** this?
It's my friend Sarah.

2 **What** / **Who** are these?
They're pencils.

3 Who **is** / **are** this?
It's my aunt.

4 Who are **these** / **they**?
They're my parents.

5 What **is** / **are** this?
It's a ball.

6 What **is** / **are** these?
They're elephants.

C Match the questions to the answers.

1 What's this? •
2 Who's this? •
3 What are these? •
4 Who are they? •

• **a** It's my friend Jim.
• **b** It's a bird's nest.
• **c** They're my cousins.
• **d** They're honeybees.

Student Book page 61

LIVEWORKSHEETS

D Check (✓) the correct answers.

1 What's this?

- [ ] **a** It a pencil.
- [x] **b** It's a pencil.

2 Who's this?

- [ ] **a** This Anna.
- [ ] **b** It's Anna.

3 Who are they?

- [ ] **a** They my brothers.
- [ ] **b** They're my brothers.

4 What are these?

- [ ] **a** They're chairs.
- [ ] **b** Are chairs.

E Complete the questions.

1 Who's this? It's my brother Paul.

2 What's _____? It's a book.

3 _____ this? It's my cousin Lily.

4 Who are _____? They're my friends.

5 _____ this? It's a bicycle.

6 What are _____? They're chicks.

F Look and write questions and answers.

1

What's this?

It's a rainforest.

2

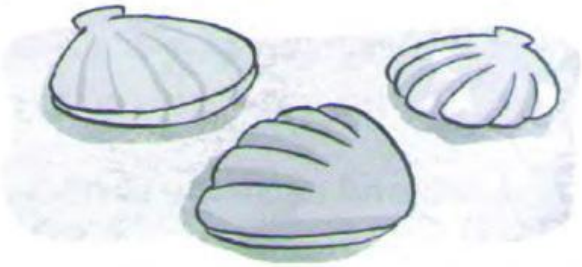

3

4

LIVEWORKSHEETS

Communicate

Words

A Look and write the words.

afternoon ~~day~~ morning evening night midday

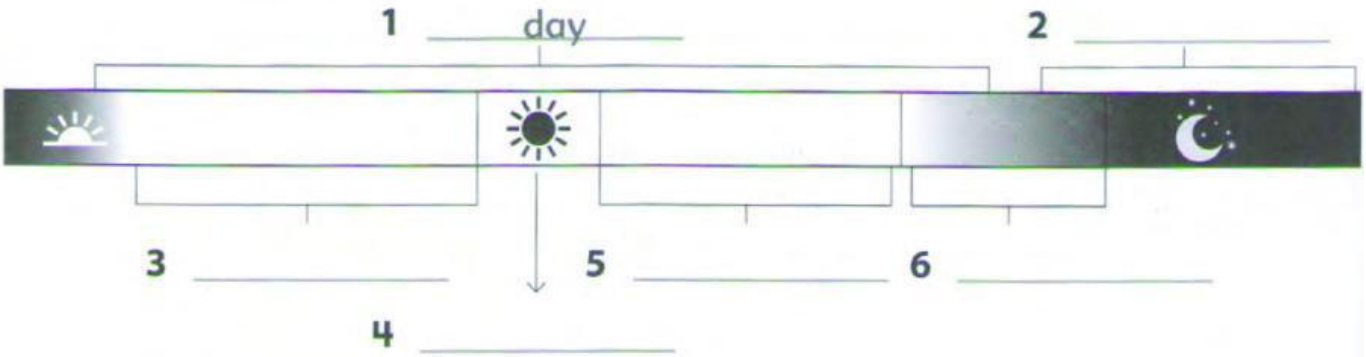

B Complete the words.

1 I eat at m idday _____.

2 I sleep at n _____.

3 I play in the m _____.

4 I take a nap in the a _____.

5 I read in the e _____.

6 The sun is in the sky in the d _____.

C Look and circle the correct words.

1

(evening) / day

2

afternoon / night

3

morning / night

4

evening / midday

LIVEWORKSHEETS

Writing Study

A Add the questions and sentences to the chart. Use periods (.) or question marks (?). Then match the questions and answers.

~~Who's this~~ It's next to the chicks It's Tom
Where's the eagle It's honey What's this

Questions		Sentences
1 Who's this?		a _____
2 _____		b _____
3 _____		c _____

Writing

A Think about an animal that lives in reserves. Complete the chart.

Animal	
What does it eat?	
Other information	

B Read about orangutans. Then write about and draw your animal.

Sometimes orangutans live in reserves. They eat fruit and flowers. People take care of them and teach them how to live in the rainforest.

_____ live _____.
They eat _____.
_____
_____
_____.

LIVEWORKSHEETS

What did you learn?

Review

A Cross out the words that do not match.

1	orangutan	mouse	~~rainforest~~	eagle
2	tree hollow	squirrel	pond	hive
3	teach	miss	put out	nest
4	day	morning	night	reserve
5	mice	frog	foxes	eagles

B Find the words and add them to the chart.

jkmiddayghlfieldngchickwdtakecareofaxbtcrabfiwoodsvkafternoonwztakeanaplp

Times of Day	Things We Do
1 midday	3
2	4
Places	**Animals**
5	7
6	8

BIG QUESTION 3

Where do animals live?

LIVEWORKSHEETS

C Look and write the answers.

1

What's this? It's an opossum.

Where is it? It's in a tree hollow.

2

What are these? _____

Where are they? _____

3

What's this? _____

Where is it? _____

4

What are these? _____

Where are they? _____

D Look and write questions and answers. Use periods (.) and question marks (?).

1 What are these? They're chicks.

2 Is the eagle next to the nest? Yes, it is.

3 _____ They're in the tree.

4 Where's the frog? _____

5 Are the mice in a field? _____

6 _____ It's in the tree hollow.

LIVEWORKSHEETS