

WORKSHEET

Family & Friends 3
Movers test



Teacher's feedbacks

Part 1. Listen and draw lines. There is one example.



Part 2

Listen and write. There is one example.



Going to the zoo

Going to zoo today by: train

1 Name of zoo: Jungle

2 Number of different kinds of animals:

3 Can give food to:

4 Animal food in store next to:

5 Food on train: and lemonade

Part 3

- **Mrs Castle is telling Sally about the people in her family and about their different hobbies. Which is each person's favourite hobby?**

Listen and write a letter in each box. There is one example.



her parents



her uncle



her son



her cousin



her brother



her daughter



A



B



C

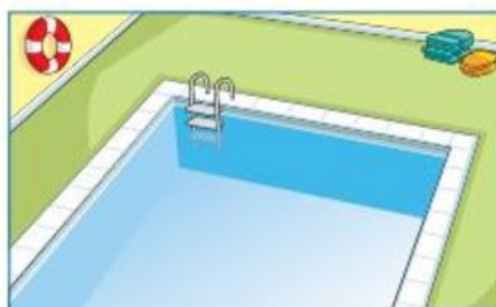

D

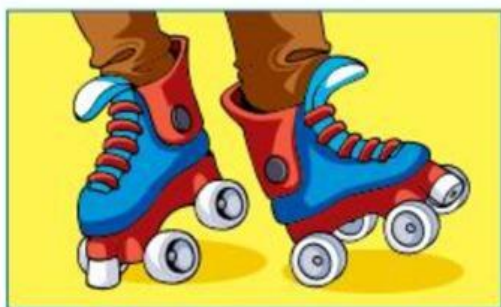

E

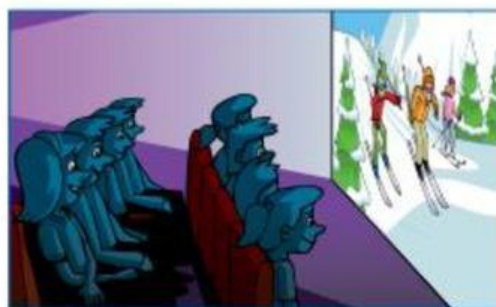

F



G



H

Part 4

- Listen and tick (✓) the box. There is one example.

What is the DVD about?

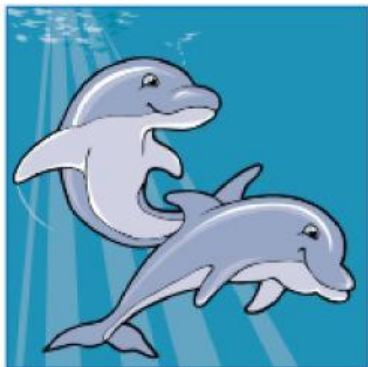

A ☒

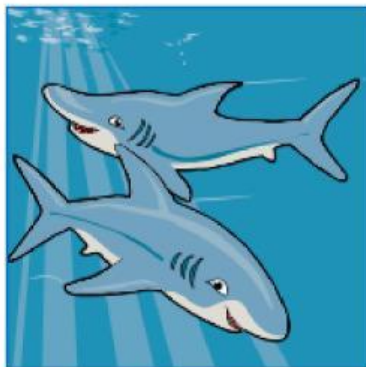

B ☐

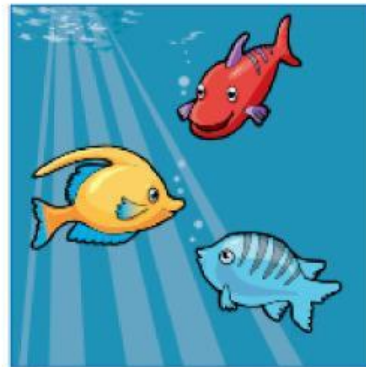

C ☐

- 1 Who is Vicky's piano teacher?



A ☐



B ☐



C ☐

- 2 What clothes does Nick want to wear at school today?



A ☐

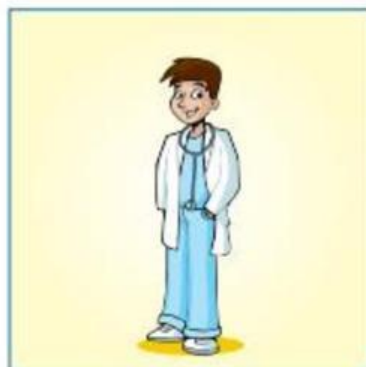

B ☐



C ☐

3 Where did Peter find the shell?



A ☐



B ☐

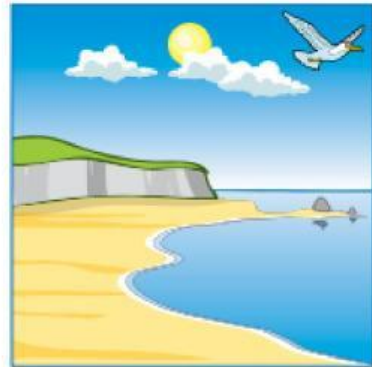

C ☐

4 What is Daisy doing now?



A ☐



B ☐



C ☐

5 What sport did Anna get a cup for?

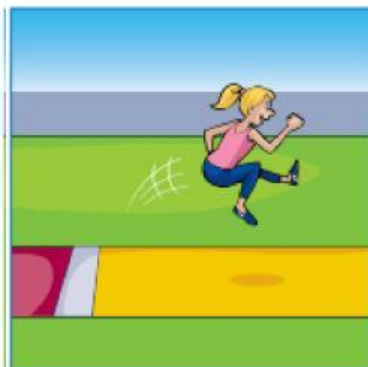

A ☐



B ☐



C ☐