INSPIRED TOTS EARLY LEARNING CENTER

K4 3RD ASSESSMENT, 2024

Subject: Bible Knowledge

INSTRUCTION: Complete the memory verse

1." Romans 5: 8" But God commendeth his love toward us in that, while we were still _____, Christ died for us." a. righteous b. sinners

2. Where is this scripture taken from " Go therefore and make disciples of all nations, baptizing them in the name of the father, and of the son, and of the Holy Spirit: a. Matthew 28: 19 b. Mark 12: 25.

3. Acts 2: 17 " In the last days, God says, I will pour out my spirit on all people, your _____ and _____ will prophesy, your young men will see visions, and your old men will dream dreams. a. Sons and daughters b. Brothers and sisters

4. " For God so loved the world that he gave his only begotten son that whosoever believes in him shall not perish but have eternal life. a. John 3: 14 b. John 3: 16

Answer the following questions.

1. How many days was Jesus' stay on earth after his death and resurrection? a.30

b. 40

2. What did he command his disciples to do? a. To preach the gospel b. To punish people in his name

3. What does it mean to be Jesus's disciple? a. A leader b. A follower

4. Who are Jesus's present disciples? a. Peter and John b. I and you

5. What first sign showed that the Holy Spirit had come upon the apostles a. Tongues of candle burned above their heads b. Tongues of fire burned above their heads

6. How many people repented and were baptized after hearing the message from Peter that day? a. 3,500 b. 3,000

7. Which of these fruits means waiting for our turn without giving up even if things delay a. Joy b. Patience

LIVEWORKSHEETS

INSPIRED TOTS EARLY LEARNING CENTER

K4 3RD ASSESSMENT, 2024

8. To be loyal and trustworthy means _____ a. Peace b. Faithfulness

9. Drag the names to the fruits that represent the fruits of the spirit.

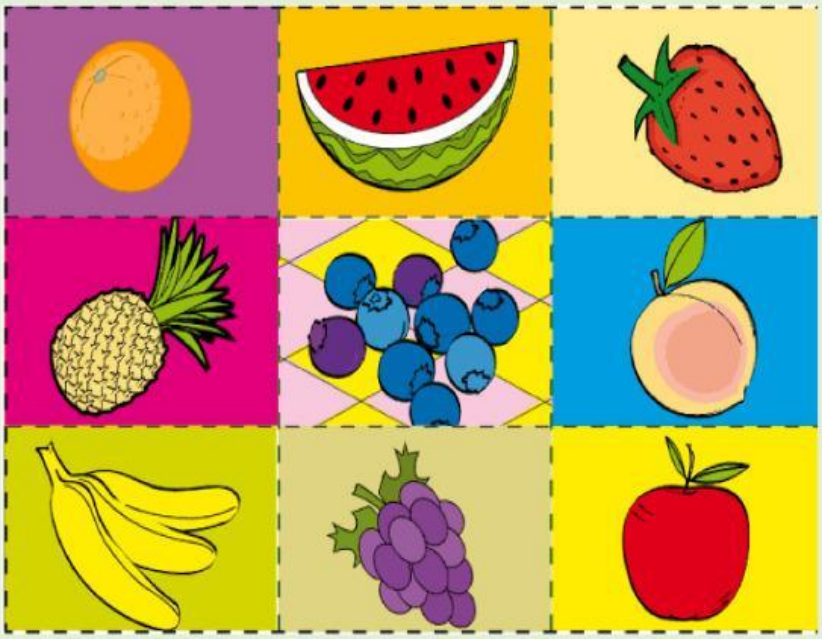

Love **Joy**
Peace
Kindness
Faithfulness
Patience

10. Love does not keep records of wrong. True/False

LIVEWORKSHEETS