

Taller Pedagógico Montebello  
 English Department  
 Time Alloted: 80 minutes  
 Teacher: Alejandra García  
 Percentage: 25%.  
 II Evaluation, I Trimestre  
 Total Points: 36 points.  
 Date: Friday, May 3<sup>rd</sup>, 2023  
 Grade: 5<sup>o</sup>



Obtained Points	Obtained Percentage	Score	Parent's Signature

Starting Time	Ending Time

**Student's name:** Santiago Umaña Segura

**General Instructions:**

- Write down your complete name on the test.
- Read the instructions carefully and provide the answers in the spaces given based on what is asked.
- In case of doubts, raise your hand and ask the educator in charge of the test.
- This test must be performed individually.
- The usage of any electronic device (cell phones, tablets, smart watches, etc) during the application of the test is absolutely forbidden.
- Pay special attention to the spelling of the words.
- Make sure your test includes **8** pages.
- Complete the test with pen (blue/black ink only); otherwise, you will not have the right to ask for corrections in the final score (the same applies if whiteout is used).
- In case of mistake, ~~cross-out the incorrect answer~~ and write beside it "no" and continue with the rest of the test.
- If you don't know the answer to a question, write down "I don't remember."
- Each student is allowed to have an eraser, a pen, a pencil, a sharpener, and a whiteout on their tables. You cannot lend and/or share any materials and /or information with your classmates.

**Identification. Total 33 points.**

**A. Directions:** Listen to the definition and choose the appropriate body System. One point per each correct answer. Total 14 points

1. System in charge of sending blood throughout the body.

a) Circulatory System

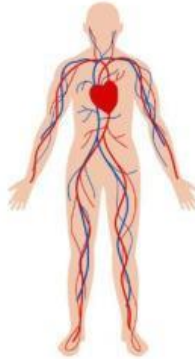

b) Skeletal System



2. System responsible for producing movement in the body.

a) Skeletal System



b) Muscular System

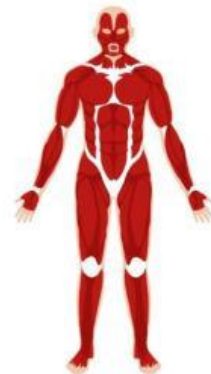

3. System that gives shape to the body.

a) Muscular System



b) Skeletal System

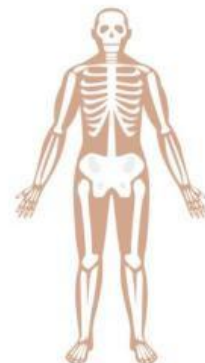

#### 4. What parts made up the circulatory system?

a) Heart, blood vessels, and blood.



b) Red blood cells, white blood cells, platelets.



#### 5. Liquid in the blood.

a) Platelets



b) Plasma



#### 6. Carry oxygen in the blood and has hemoglobin

a) White Blood Cells



b) Red Blood Cells



#### 7. Help the body fight diseases

a) White Blood Cells



b) Red Blood Cells



## 8. Help the blood clot

a) Red Blood Cells



b) Platelets



## 9. Carry blood away from the heart to the body

a) Veins



b) Arteries



## 10. Carry blood back to the heart from the body.

a) Veins



b) Arteries



## 11. Connect veins to the arteries.

a) Platelets



b) Capillaries

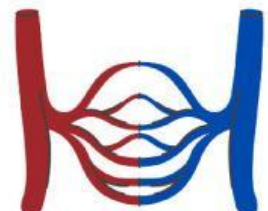



12. Muscles push blood through the Circulatory System.

a) Cardiac Muscle



b) Smooth Muscle

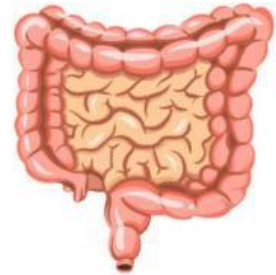

13. Muscles are connected to the skeleton to help a person move.

a) Skeletal Muscle



b) Smooth Muscle

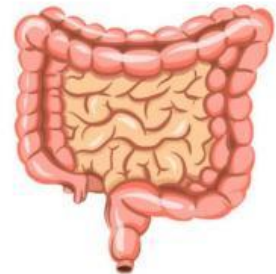

14. Muscles are located in hollow organs.

c) Skeletal Muscle



d) Smooth Muscle

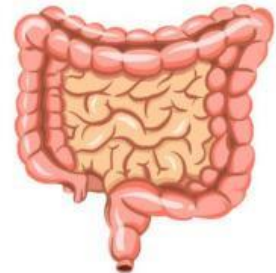

**B. Directions:** Listen to each word and classify it into voluntary and involuntary muscle choosing the appropriate option. One point per each correct answer. Total 10 points

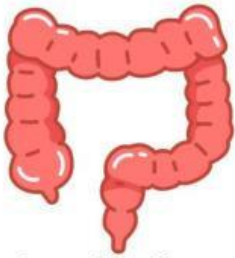

large intestine



neck



small intestine



bicep



heart



eyes



facial muscles



quadriceps



stomach



brain

**B. Directions:** Listen to each word and classify it into healthy and unhealthy choices to take care of our body. One point per each correct answer. Total 9 points



**Match. Total 3 points.**

**Directions:** Match the main Body System on Column A with the appropriate main part of the system on Column B. Total 3 points

**Column A**

Muscular System

Skeletal System

Circulatory System

**Column B**

1.Heart



2.Muscles

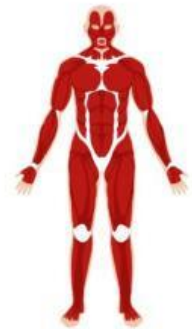

3.Bones

