Lesson A GRAMMAR AND VOCABULARY

A Unscramble the activities.

1. niikhg h_____
2. bimcling c_____
3. akgnit a krbea t_____ a b_____
4. gsmiimwn s_____
5. yiplang cesocr p_____ s_____
6. gjgiogn j_____
7. iflngti ghwtsei l_____ w_____

B Write questions and answers about the pictures. Use the present continuous tense.

1. 
   a. What are they doing now?
   b. They're cooking.

2. 
   a. _____
   b. _____

3. 
   a. _____
   b. _____

4. 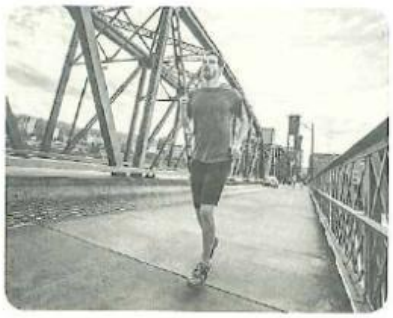
   a. _____
   b. _____

5. 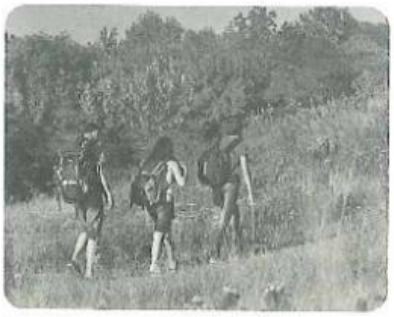
   a. _____
   b. _____

6. 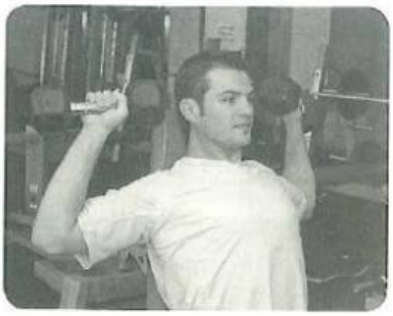
   a. _____
   b. _____

C What are they doing now? Write sentences about friends and family members. Use your ideas and the present continuous tense.

1. My brother is playing computer games.
2. _____
3. _____
4. _____

LIVEWORKSHEETS

Lesson B GRAMMAR AND VOCABULARY



1. _____



2. _____



3. _____



4. _____



5. _____



6. _____

A Label the pictures with phrases from the box.

go to a ball game study go ice skating
play basketball go to a movie fix the roof

B Today is a holiday. Look at these people's activities and write sentences with the simple present and present continuous tenses.

	Mondays	Today, Monday, May 1
Beth	clean her house	watch a movie
Eric	go to his office	sleep late
Ms. Tyson	teach classes	swim at the Sports Center
Yuki and Yoko	study English	take a break
Mr. Kim	drive a bus	watch a ball game

1. (Beth) On Mondays, Beth usually cleans her house.
   Today, she is watching a movie.
2. (Eric) On Mondays,
   Today,
3. (Ms. Tyson) _____
4. (Yuki and Yoko) _____
5. (Mr. Kim) _____

C Read the phone conversation. Write the verb in the simple present tense or the present continuous tense.

Jason: Hi, Rick. What are you doing?

Rick: Hi! You'll never guess. I (1) _____ (sit) in the living room at my parents' house.

Jason: Really? But you always (2) _____ (see) your cousin on Saturdays.

Rick: Not today. He (3) _____ (work), so I (4) _____ (visit) my parents. We (5) _____ (look) at vacation photos and (6) _____ (talk about) their trip. And my mother (7) _____ (cook) dinner!

LIVEWORKSHEETS