My name is: _____

WORKSHEET

Date:..... FFS	SGL Saigon Language	Teacher's feedbacks

Task 1: Find errors and fix in the sentences.
(Tìm lỗi và sửa lỗi trong câu.)

1. He don't love reading books.

don't _ -> _ doesn't _

2. Jane speak Korean very well.

_____ -> _____

3. Does you get up early in the weekend?

_____ -> _____

4. They is happy today.

_____ -> _____

5. My sisters plays games every day.

_____ -> _____

6. He have got 2 sandwiches.

_____ -> _____

LIVEWORKSHEETS

Task 2:

Look and read. Write yes or no.

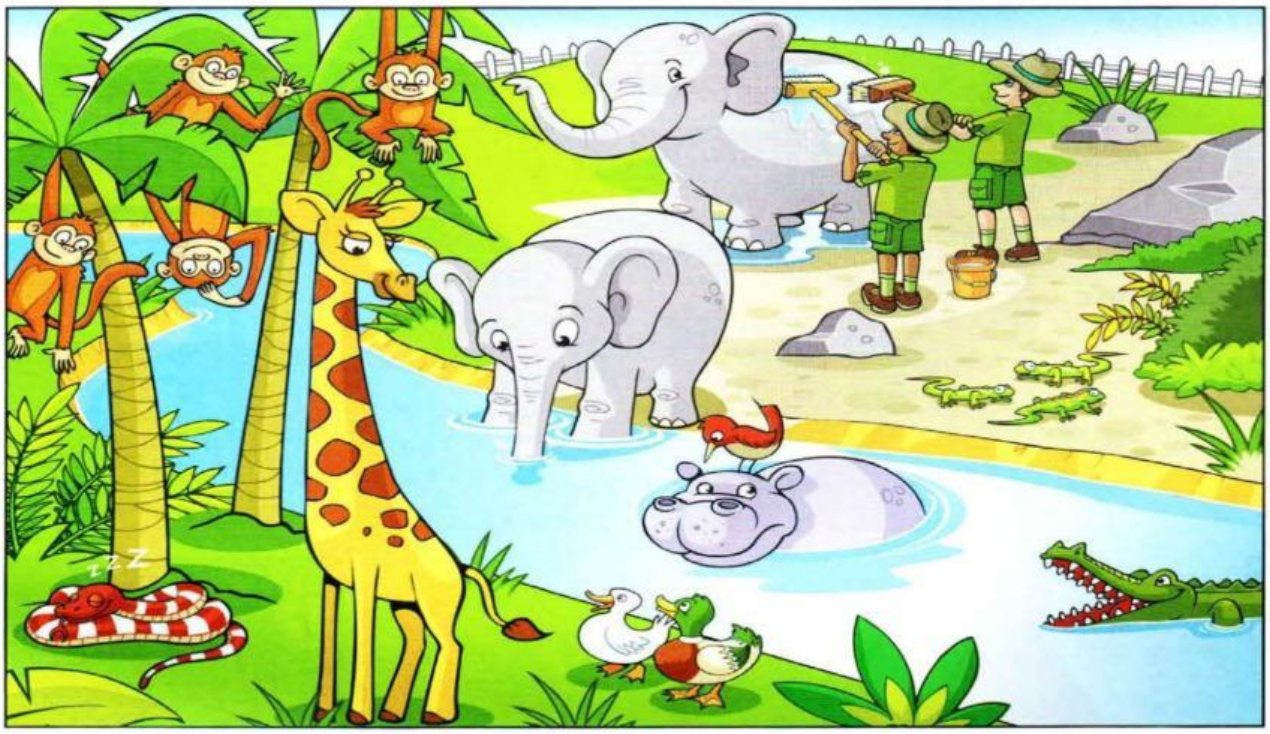

Examples

There are four monkeys in the trees. .....yes.....

The bird is sitting on the giraffe's head. .....no.....

Questions

1 One of the elephants is in the water. .....

2 A snake is sleeping under a tree. .....

3 Two people are wearing shorts. .....

4 You can see five ducks. .....

5 The crocodile's mouth is closed. .....

LIVEWORKSHEETS

Task 3:

Read this. Choose a word from the box. Write the correct word next to numbers 1–5. There is one example.

A school

Eva goes to school by ...bus... . She likes her school because it has a big **(1)** ..... . She plays **(2)** ..... there with her friends. Mrs Rice is their **(3)** ..... . Eva loves her. In Eva's classroom, there is a **(4)** ..... and a big window. There are lots of **(5)** ..... and a board on the wall. Mrs Rice writes numbers and words on it.

Example

bus

door

football

teacher

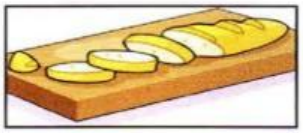
bread

playground

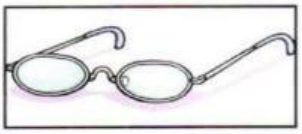
glasses

posters

LIVEWORKSHEETS

Task 4: Complete the sentences

1. listens / She / music / to /home / at /.

_____

2. My / drink / daddy / coffee/ doesn't / every / morning/.

_____

4. I / go / and / my mom / the / to / supermarket /.

_____

5. He / two / has / burgers / got /.

_____

6. have / we / What / on / Monday / got /?

_____

7. Do / like / bananas / you /?

_____

LIVEWORKSHEETS