

AL REEYADA INTERNATIONAL SCHOOL
Social Studies 6

‘GOVERNMENT STRUCTURES’

Name: _____ Grade & Section: _____ Date: _____

I. Match column A with the correct answer in column B.

A		B
1. Head of the Government		A. The person who has the highest position of authority in a government and runs the country.
2. Head of the State		B. It refers to the council of ministers.
3. Constitutional Monarchy		C. The King or the Queen is the head of the state and the head of the government.
4. Absolute Monarchy		D. The highest representative of the country.
5. Cabinet		E. The King or Queen is the head of the state and the Prime Minister is the head of the government.
6. Minister		F. It is a person who holds an important position within the organisations of a government.

II. Complete the diagram by putting the branches of the government.

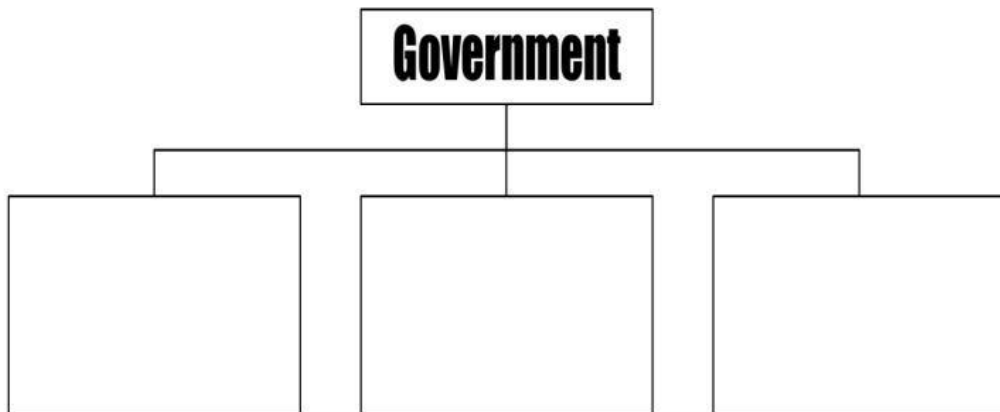

III. Complete the diagram by putting the forms of the government.

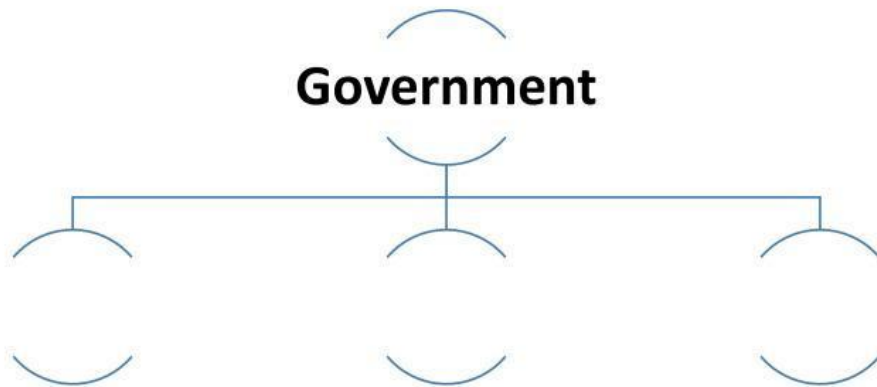

IV. Identify the correct answer to the following questions.

_____ 1. A group of states sharing a centralized government but with freedom over certain internal affairs.

_____ 2. The power of the President to reject the bill.

_____ 3. The power of the executive branch to remove the President from his position if he violated the law.

_____ 4. Group of Ministers is called _____.

_____ 5. In a presidential republic, who is the head of the government?

_____ 6. In a constitutional monarchy, who is the head of the government?

_____ 7. Who is the head of the state in a constitutional monarchy?

V. Answer the following by putting the correct officials of each branch on the table. Choose the correct answer in the box.

Senator	President	Representative	Lawyer
Prosecutor	Juries		

Legislative	Executive	Judiciary

