Major & Minor Interval 6th

Because the counting of Whole Step and Half step is getting difficult in this interval, let's count everything by **Half step or Seminote**

Major 6th = 9 Half Step (9 Semitone)

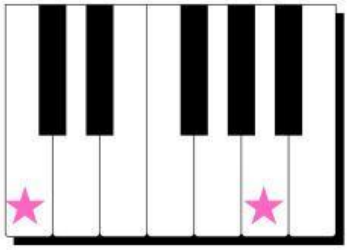

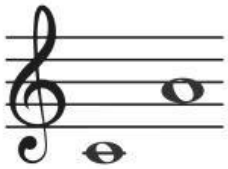

Minor 6th = 8 Semitone

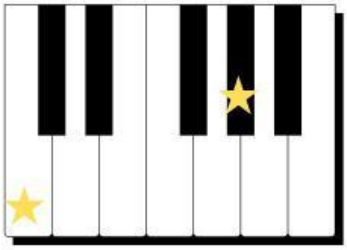

LIVEWORKSHEETS

Major & Minor Interval 7th

Because the counting of Whole Step and Half step is getting difficult in this interval, let's count everything by **Half step or Seminote**

Major 7th = 11 Half Step (9 Semitone)

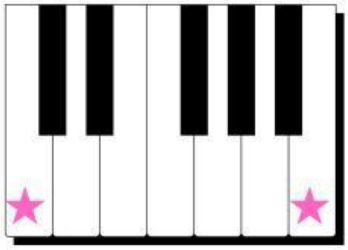

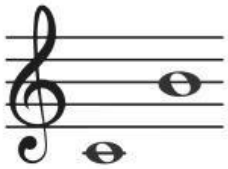

Minor 7th = 10 Semitone

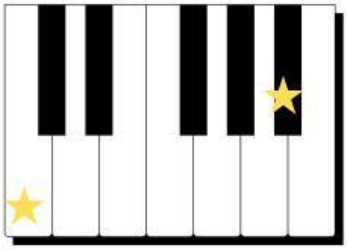

LIVEWORKSHEETS

Identify the interval!

if Major, write **M6** or **M7**
If minor, write **m6** or **m7**

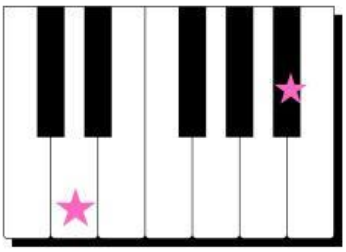

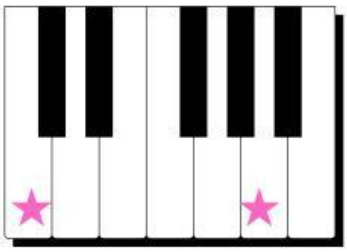

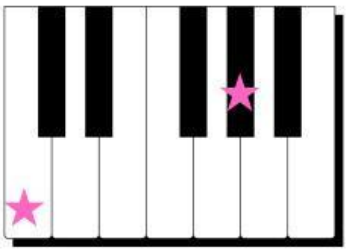

LIVEWORKSHEETS

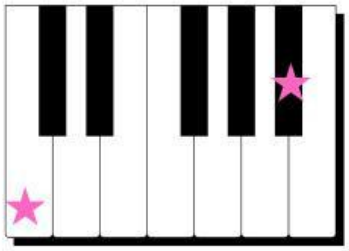

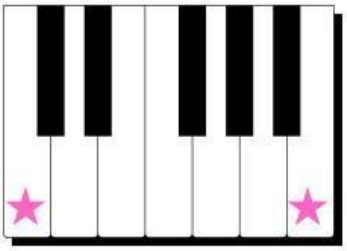

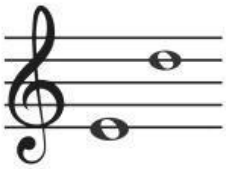

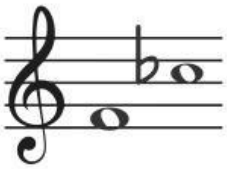

LIVEWORKSHEETS