# Major and Minor Interval (2nd)

Major 2nd = 1 Whole Step

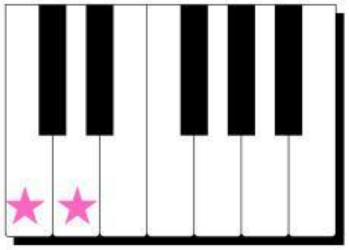

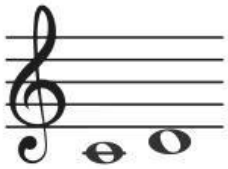

Minor 2nd=  1 half step

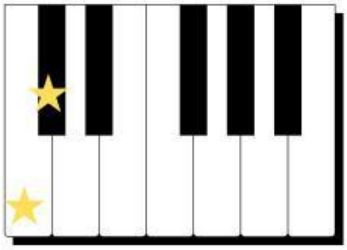

LIVEWORKSHEETS

# Major and Minor Interval (3rd)

Major 3rd = 2 Whole Step

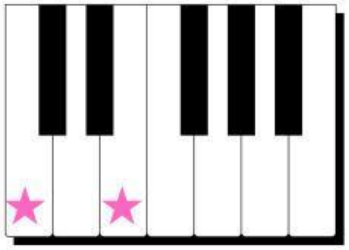

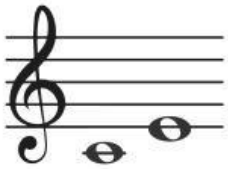

Minor 3rd= 1 whole step + 1 half step

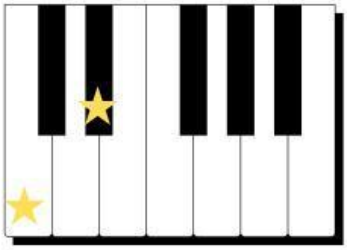

LIVEWORKSHEETS

# Perfect 4th (P4) and Perfect 5th (P5)

Perfect 4th = 2 WS+ 1 HS (2 1/2)

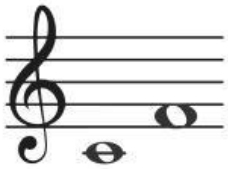

Perfect 5th = 3 WS+ 1 HS (3 1/2)

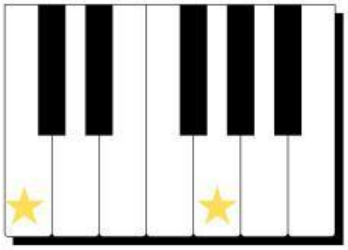

LIVEWORKSHEETS

# Identify the interval!

if Major, write **M2** or **M3**
if minor, write **m2** or **m3**
**P4** for Perfect 4th and **P5** for Perfect 5th

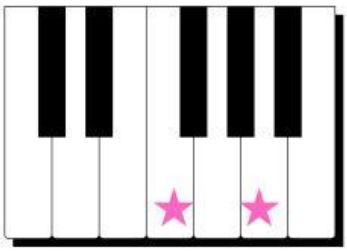

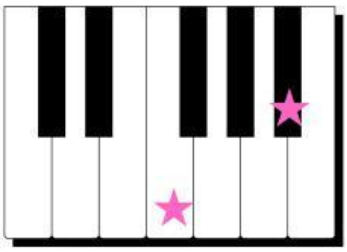

LIVEWORKSHEETS

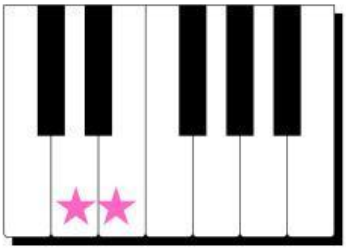

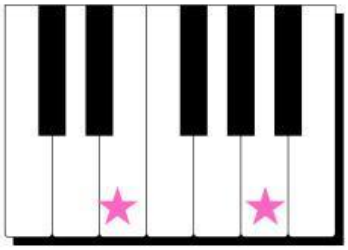

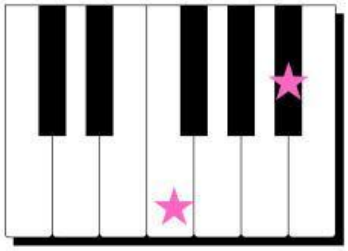

LIVEWORKSHEETS

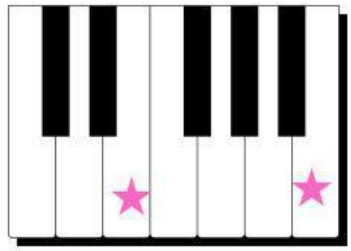

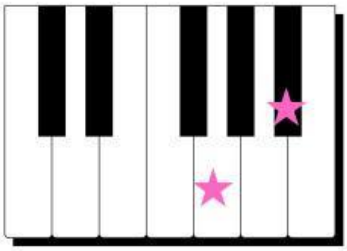

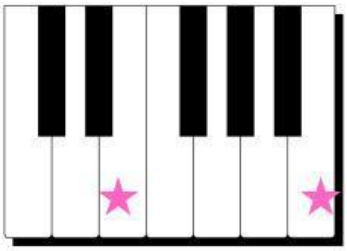

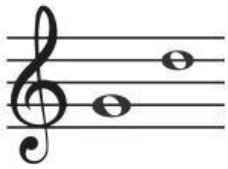

LIVEWORKSHEETS