# Test 3

## Reading and Writing

### Part 1

– 5 questions –

**Look and read. Choose the correct words and write them on the lines. There is one example.**

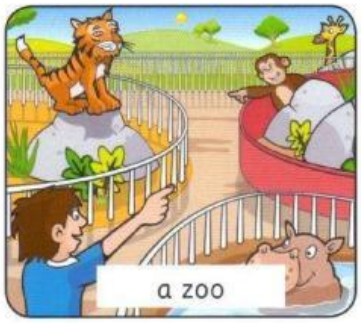

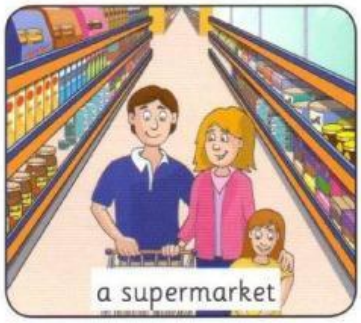


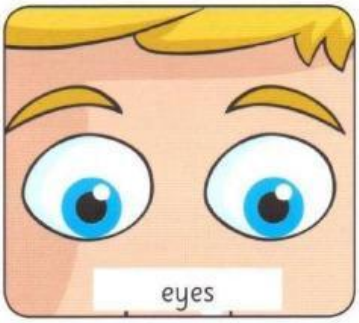

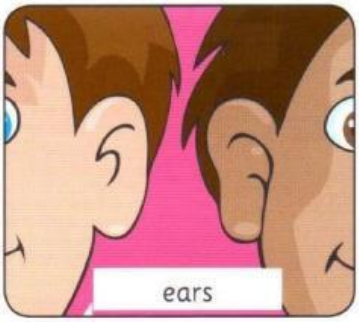


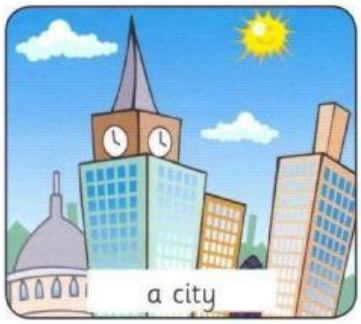

LIVEWORKSHEETS

## Example

Children run, shout and play games in this place which is outside. ..... a playground .....

## Questions

1 You can hold and pick up things with these parts of your body. .....

2 Animals like pandas, penguins and kangaroos sometimes live here. .....

3 You can buy vegetables and other kinds of food from this shop. .....

4 These are part of your body and you listen with them. .....

5 There are lots of cars, buildings and people in this place. .....



LIVEWORKSHEETS

# Part 2

**– 6 questions –**

**Read the text and choose the best answer.**

**Example**

**Jim:** My grandma bought me a car yesterday!

**Paul:**
(A) Wow!
B It's good.
C He's fantastic!

**Questions**

1 **Jim:** It's a toy car like the one in my favourite film. I love cars.

**Paul:**
A Come on.
B Me too.
C See you.



LIVEWORKSHEETS

**2** **Jim:** Have you got lots of cars?

**Paul:**
A Yes, there are.
B Yes, twenty.
C Yes, I know.

**3** **Jim:** How often do you watch films?

**Paul:**
A At weekends.
B I watched last Wednesday.
C You do it every day.

**4** **Jim:** What kind of films do you like?

**Paul:**
A I'd like them.
B That's my favourite.
C All films.

**5** **Jim:** I like going to the cinema, but I think watching DVDs at home is better.

**Paul:**
A What a great film.
B So do I.
C Here you are.

**6** **Jim:** How about coming to my house on Saturday to watch a DVD?

**Paul:**
A Well done!
B That's it!
C Good idea!



LIVEWORKSHEETS

# Part 3

**– 6 questions –**

**Read the story. Choose a word from the box. Write the correct word next to numbers 1–5. There is one example.**

Vicky and her younger sister, Daisy, were in their .....bedroom..... .

'Will you play a game with me? I want to be a doctor,' asked Daisy. Daisy was **(1)** ..... when Vicky said 'Yes'. Most days, Vicky said 'No'.

Daisy got her toys out of the **(2)** ..... by her bed. She asked them, 'What's the matter?'

She looked into her crocodile's mouth. 'I think you have **(3)** ..... ,' she said.

Vicky said, 'He must go to bed.' And Daisy put the crocodile in her bed.

Then Daisy looked at her robot. 'You are too **(4)** ..... . You have a temperature,' she said.

'Bed!' said Vicky, and Daisy put the robot in the bed.

'This doll is thirsty,' said Daisy.

'**(5)** ..... more, and go to bed,' Vicky said. Daisy put the doll in her bed. Then Daisy said, 'Thank you for playing with me, Vicky. I think you are a good sister, but you aren't a very good doctor. You only told my toys to go to bed!'



LIVEWORKSHEETS

**Example**

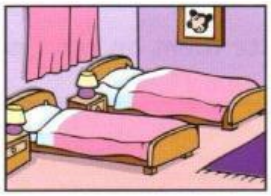

bedroom

comic

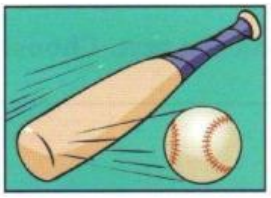

hit

toothache

cupboard

hot

strong

surprised

drink

**(6) Now choose the best name for the story.**

**Tick one box.**

Daisy is not well ☐

Vicky sees a nurse ☐

The sisters' game ☐



LIVEWORKSHEETS

# Part 4

**– 5 questions –**

**Read the text. Choose the right words and write them on the lines.**

## Cows

**Example** Cows live .....in..... most countries of the world and

**1** give us most of the milk ..... we drink.

**2** Goats and sheep give us milk, ..... . Most cows live on farms.

**3** Farmers get meat and milk ..... them. Cows have 32 teeth, which help them to eat the grass in their fields.

**4** ..... eat grass all day and drink about a bath of water every day.

**5** Did you ..... cows can go upstairs, but they can't go downstairs?



LIVEWORKSHEETS

| | | | |
|---|---|---|---|
| **Example** | in | at | by |
| **1** | that | what | who |
| **2** | very | only | too |
| **3** | from | of | round |
| **4** | We | They | It |
| **5** | know | knowing | knew |



LIVEWORKSHEETS

# Part 5

**– 7 questions –**

**Look at the pictures and read the story. Write some words to complete the sentences about the story. You can use 1, 2 or 3 words.**

**Paul's holiday**

Paul lives with his family in Yellow Rock town. He and his sister Sally go to Yellow Rock School.

On the last day of school, Paul's teacher said, 'Listen children, you have homework.' First the children were sad because they had homework, but they were happier when they listened more:

'Your homework is to take a funny holiday photo.'

**Examples**

Paul lives in .....Yellow Rock town..... with his family.

Sally is the name of Paul's .....sister..... .

**Questions**

**1** At the end of school, Paul's teacher gave the children some ..... to do.

**2** The children's holiday picture had to be ..... .



LIVEWORKSHEETS

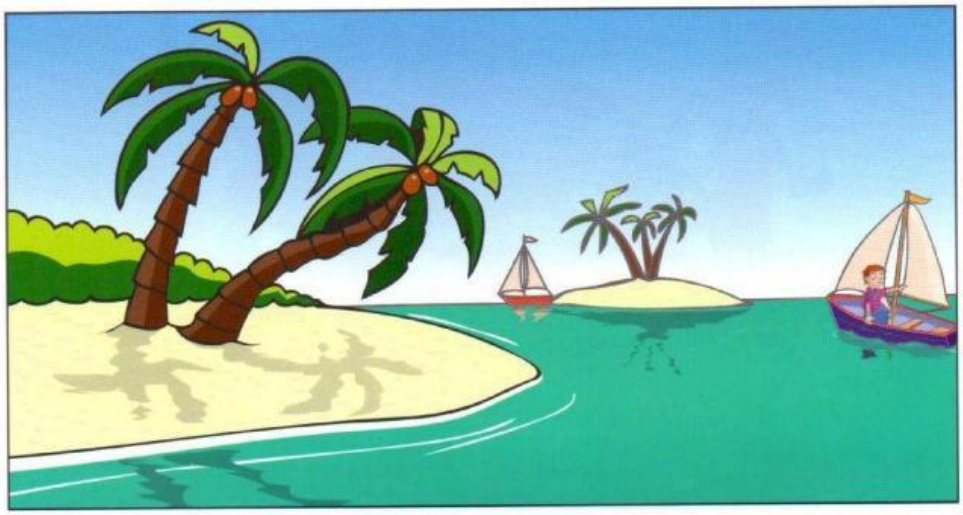

Paul went with his family on a beach holiday. They wanted to go to a beach in a sunny country because they lived in a cold, cloudy town.

At their holiday house, Paul and Sally quickly put their bags in their rooms, and ran down to the beach. Then, Paul's mum brought a small picnic and a blanket in a beach bag with her to the beach.

**3** Paul and ..... went on holiday to a sunny country.

**4** Paul's mum took a ..... with a picnic and a blanket to the beach.



LIVEWORKSHEETS

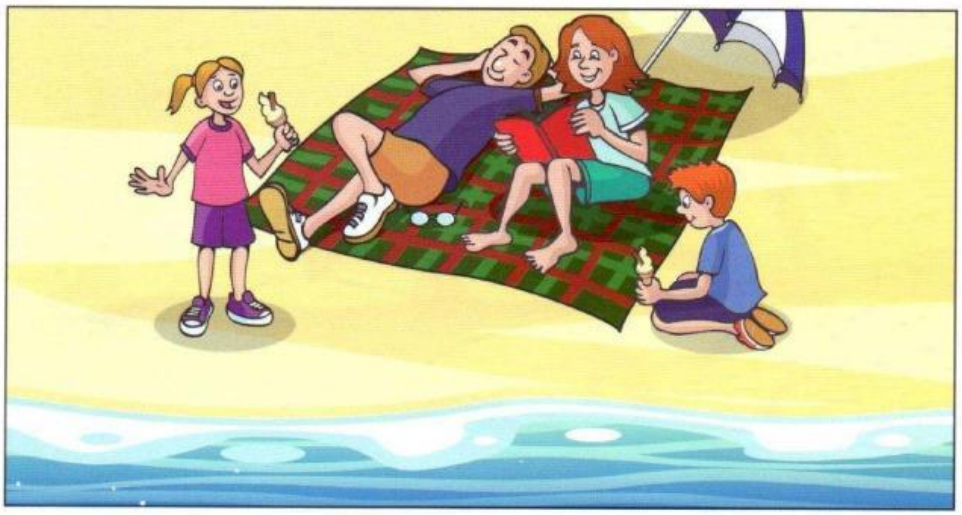

At the beach Paul's mum smiled. 'I love the sun,' she said. Then big grey clouds hid the sun. It started to rain.

Sally had an idea. She got the blanket and held it above her head. Her mum and dad sat under it too.

'Do you have your phone, Dad?' asked Paul. 'Can I take a photo with it?' Paul's dad gave him his phone and Paul took a photo of them under the blanket.

'Brilliant! That's my homework photo!' he laughed. 'You look very funny!'

**5** The sun went behind some ..... and it started to rain.

**6** Sally sat ..... with her mum and dad.

**7** Paul asked for his dad's ..... to take a photo.



LIVEWORKSHEETS

# Part 6

– 6 questions –

**Look and read and write.**

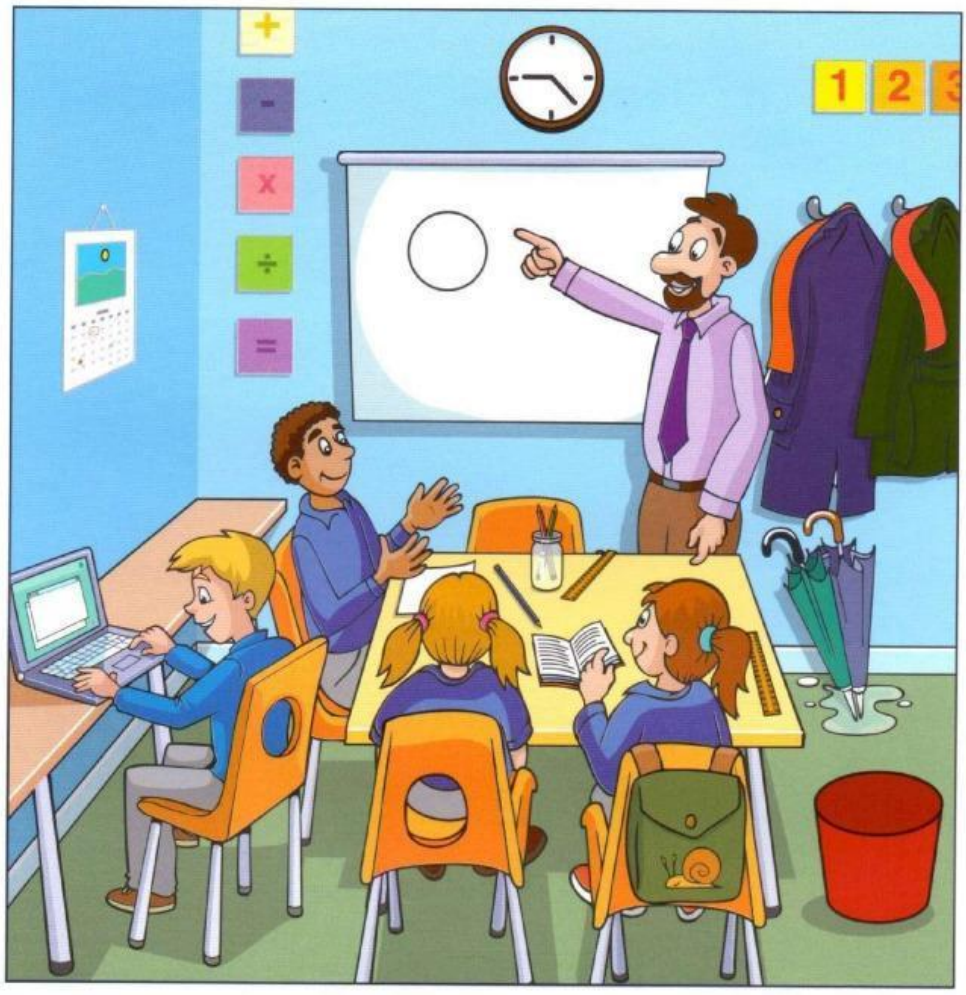


**Examples**

The teacher has brown hair and a ....beard....

Where is the snail? ....on the bag....



LIVEWORKSHEETS

## Questions

**Complete the sentences.**

1 The two ..... under the coats are very wet.

2 The boy with blonde hair is looking at ..... .

**Answer the questions.**

3 Where is the clock? ..... .

4 What is the teacher pointing at? ..... .

**Now write two sentences about the picture.**

5 .....

6 .....



LIVEWORKSHEETS