LESSON 8. AMPHIBIANS ARE VERTEBRATES

1. PARTS OF A FROG.

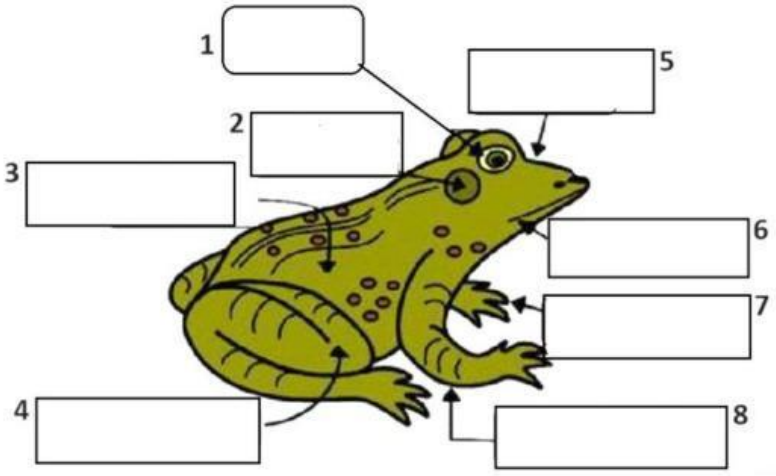

Head Eye Mouth Ear Feet Back leg Leg Torso

2. ALL ABOUT THE FROG.

1. Download ARTIVIVE app

2. Open and scan the picture to watch.

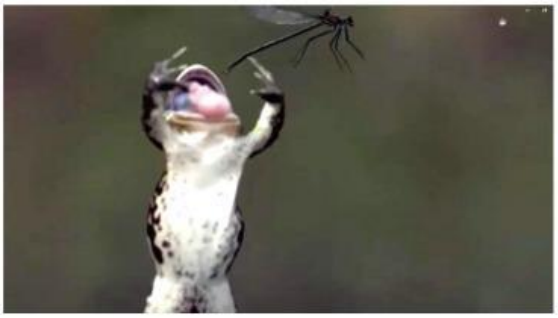

3. FILL IN THE BLANKS.

carnivore wet backbone oviparous Animal Kingdom

a. A frog is an animal. It belongs to the _____.

b. A frog is a vertebrate, it has got a _____.

c. A frog is an amphibian, it has got_____skin.

d. A frog lays eggs. It is an _____animal.

e. A frog eats insects, such as flies and mosquitoes. It is a _____.

LIVEWORKSHEETS

4. MATCHING.

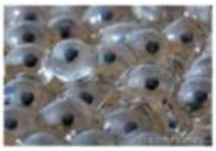

adult frog tadpole eggs froglet

5. WORDSEARCH.

G	U	M	R	S	W	I	M	M	I	N	G	H	B	L	N	Z
T	H	J	S	C	I	T	F	L	E	K	Z	Y	M	N	K	A
O	D	P	Q	V	H	R	J	W	E	U	N	G	Y	T	E	T
Y	S	Q	B	Z	X	U	S	K	R	S	S	J	U	O	O	X
Y	L	Q	P	Y	Q	Z	B	E	C	S	U	M	M	E	K	B
U	Z	O	N	Y	V	Z	N	W	A	T	E	R	N	S	V	J
P	M	H	L	C	U	N	E	C	K	M	Z	A	A	T	V	G
K	B	G	T	E	E	F	D	E	B	B	E	W	A	O	P	O
X	Z	W	Q	U	Y	L	T	I	O	C	A	O	B	N	H	R
K	X	R	W	T	E	U	N	I	K	S	P	Y	G	G	T	F
C	P	F	K	F	O	R	E	L	E	G	S	W	Y	U	U	H
M	G	T	I	M	M	H	J	D	X	D	Y	P	R	E	O	J
K	N	U	R	T	Z	Z	W	O	L	L	A	W	S	V	M	Q
Y	X	K	X	M	P	I	S	Q	A	F	S	Y	S	E	Y	E
C	S	O	T	M	E	V	F	B	V	M	L	E	C	B	T	Q
T	E	G	M	I	N	A	I	B	I	H	P	M	A	I	N	J
P	O	Q	W	H	I	N	D	L	E	G	S	U	S	T	W	P

amphibian	eyes	forelegs	frog
hind legs	mouth	neck	skin
swallow	swimming	toes	tongue
trunk	water	webbed feet	

LIVEWORKSHEETS

VIDEOS

LIVEWORKSHEETS