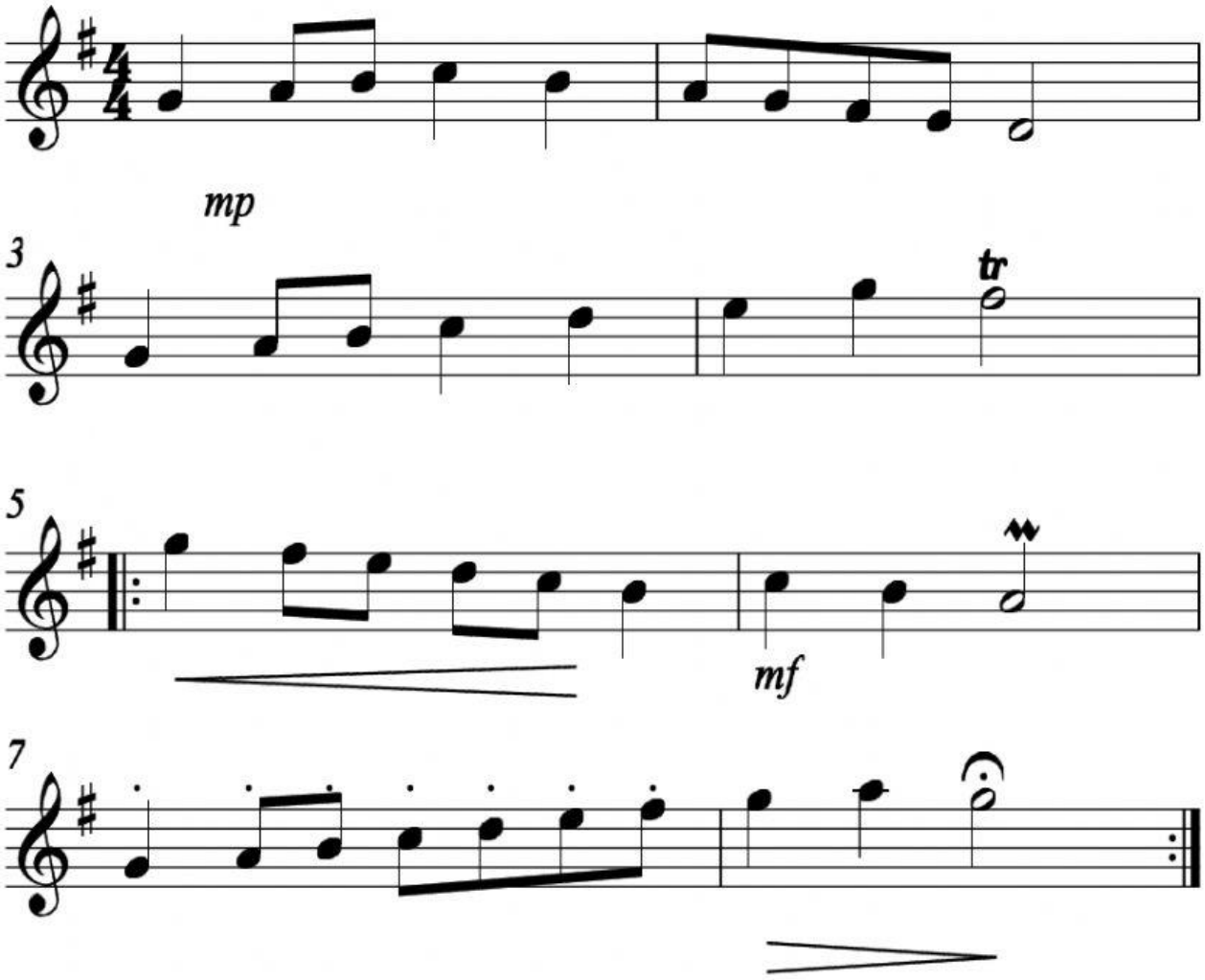

a. How many beats are in a bar?

b. Give the bar numbers where the music is at it's loudest

c. Give a bar number where the notes are **descending** by **step**.

d. Give the full meaning of *mp* used in bar 1.

e. Is the music in bar 7 **ascending** or **descending**?

f. Give the total number of bars performed in this music.

LIVEWORKSHEETS