

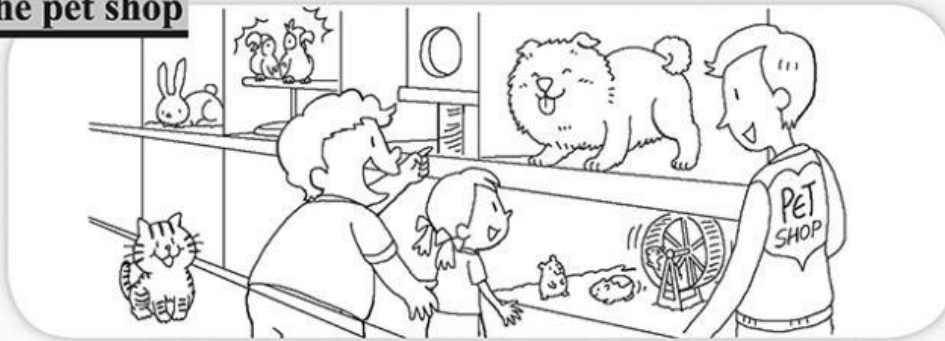

### *Finding the right pet*

**Characters:** Pet shop owner, Ken, Sue

#### **At the pet shop**



Owner : Hello. Can I help you?

Ken : Hello. We want a pet.

Owner : Which pet do you like?

5 Ken : I like this dog. It is big and fat. It has a big nose. It has a long tongue.

Sue : No! It is big! I like these hamsters. They are small. They have small ears and feet. They are cute.

Ken : I don't like these hamsters. I like those parrots.

10 Sue : No, not parrots.

They are noisy.  
I like that rabbit.

Ken : I don't like that rabbit. It is thin.

Owner : Goldfish?

15 Sue : Yes!

Ken : No!

Owner : Turtles?

Ken : Great!

Sue : Yuck!

20 Ken : I like that cat. It is fat. It has a long tail.

Sue : I like that cat too. It has long whiskers on its face.

Owner : Sorry, that is my cat!



Date: \_\_\_\_\_

**B** Read the play again and fill in the table.

like (✓) / not like (X)

	dog	hamsters	goldfish	parrots	rabbit	turtles
Ken						✓
Sue						X

**C** Fill in the blanks.

- The dog is \_\_\_\_\_ and \_\_\_\_\_.
- Ken thinks the rabbit is \_\_\_\_\_.
- Ken and Sue like the \_\_\_\_\_.
- Sue thinks the parrots are \_\_\_\_\_.

**D** Blacken ● the circles.

- 1 Read line 7: They are small. What are 'they'?

☐ A. the parrots      ☐ B. the hamsters      ☐ C. the rabbit

Read the sentence before carefully.

- ★ 2 Read line 6. What is 'a tongue'?

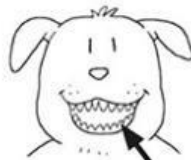
☐ A.☐ B.☐ C.

Read the sentence and look at the picture of the dog carefully.

**E** Look at the picture of the pet shop. Write about the animals you like and you don't like.

I like the \_\_\_\_\_ in the pet shop.

\_\_\_\_\_

I don't like the \_\_\_\_\_.

\_\_\_\_\_