Date: _____

Text 2 **A** Read the chant.

1 What are you doing, doing, doing?
We are reading, reading a book.
What are they doing, doing, doing?
They are talking, talking with Brook.

2 What are you doing, doing, doing?
We are singing, singing a song.
What are they doing, doing, doing?
They are clapping, clapping along.

3 What are you doing, doing, doing?
We are eating, eating some bread.
What are they doing, doing, doing?
They are jumping, jumping with Ted.

4 What are you doing, doing, doing?
We are playing, playing a game.
What are they doing, doing, doing?
They are calling, calling my name.

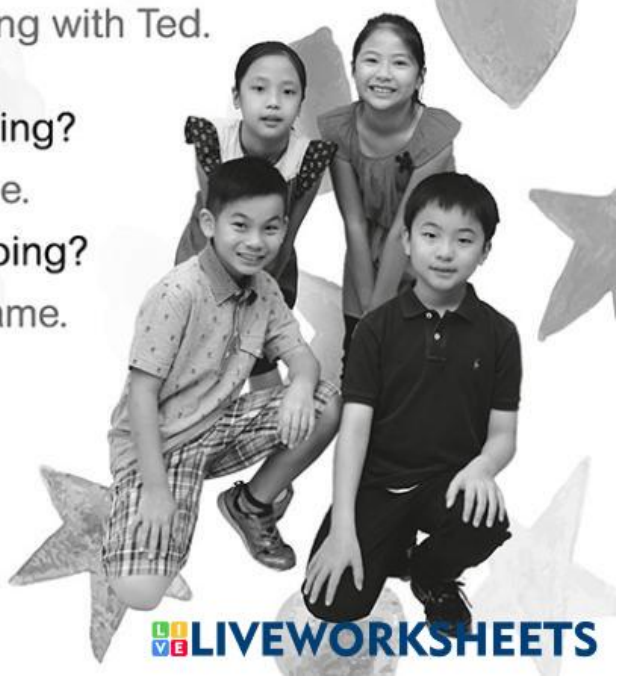

LIVEWORKSHEETS

Date: _____

B ***Read the chant again. What are the children doing in each verse? Write the numbers (1–4) in the correct boxes.***

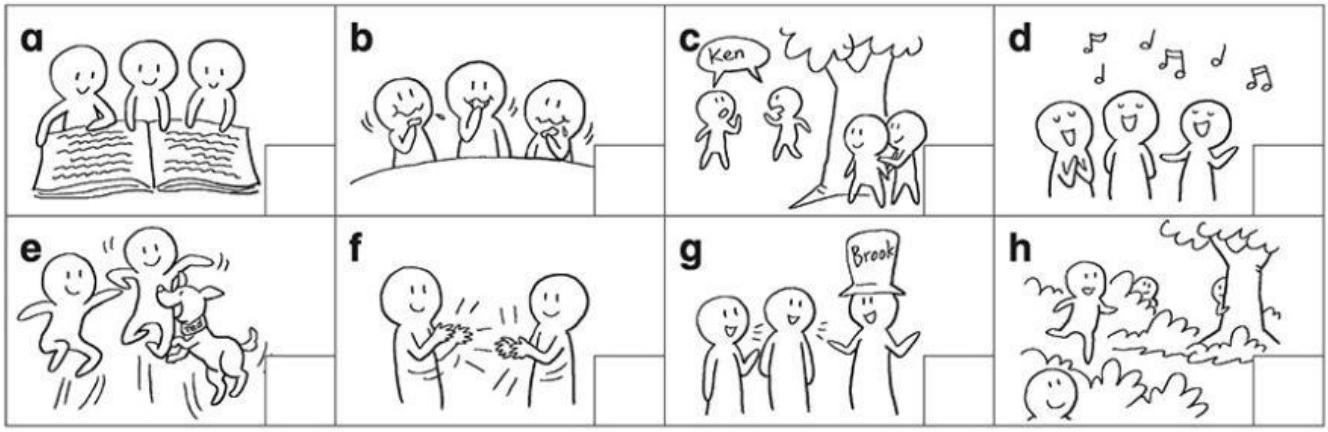

C ***Blacken ● the circles.***

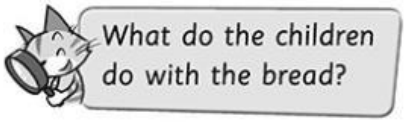

1 Read Verse 3. Which picture shows 'bread'?

○ A.

○ B.

○ C. 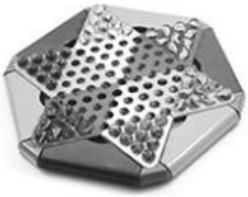

2 In the chant, the children do <u>NOT</u> ____ .

○ A. draw ○ B. sing ○ C. read

☆ **3** In the chant, 'book' and 'Brook' rhyme. Which words also rhyme?

○ A. 'game' and 'name'
○ B. 'doing' and 'along'
○ C. 'name' and 'Ted'

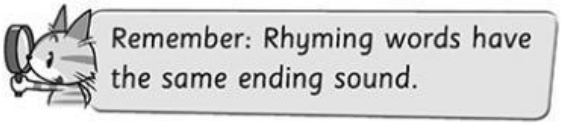

☆ **4** Which is the best title for this chant?

○ A. We are reading a book
○ B. What am I doing?
○ C. We are having fun

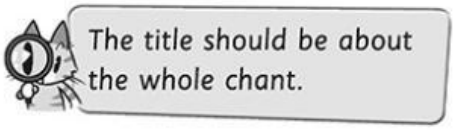

LIVEWORKSHEETS