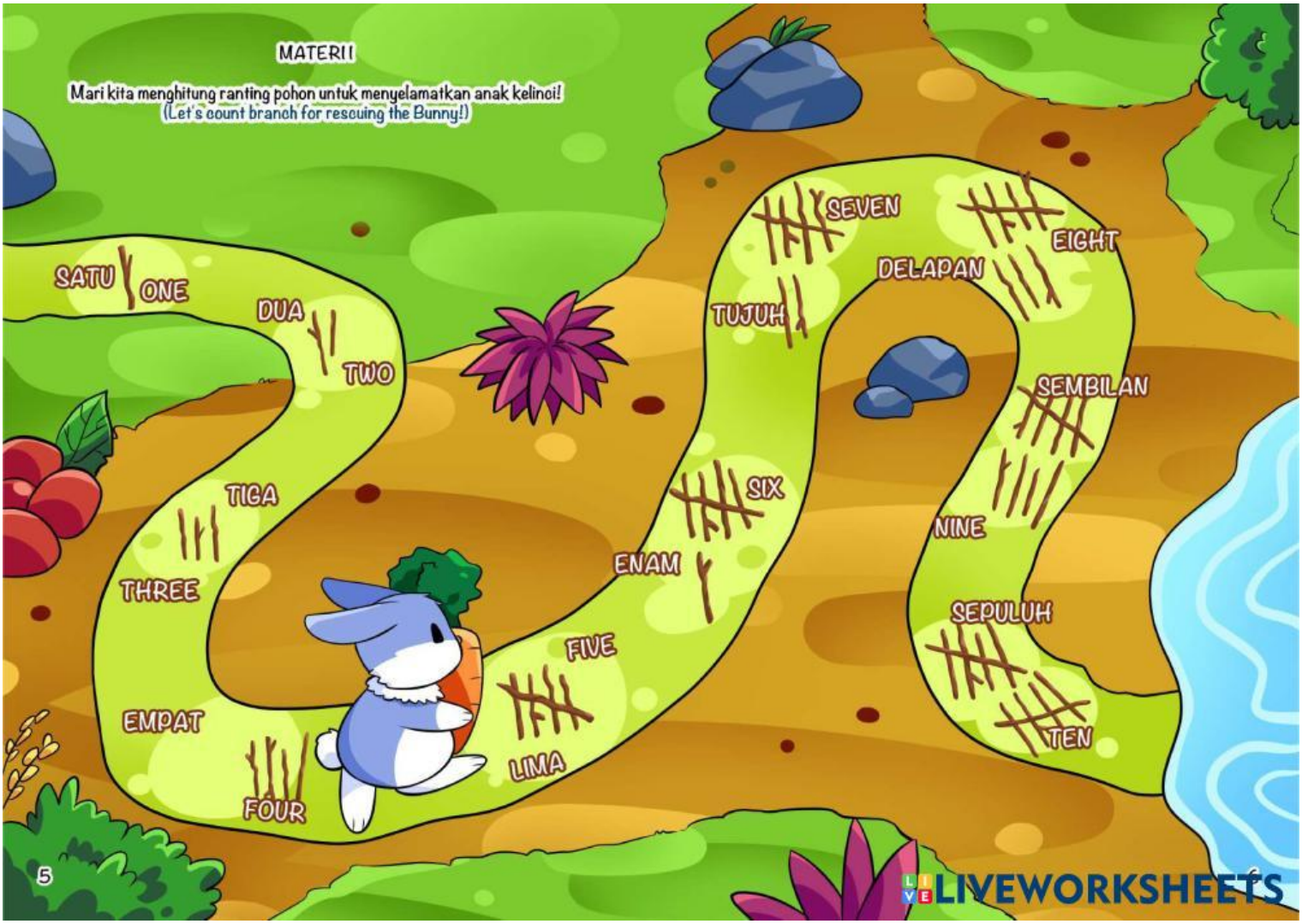
MATERI!
Mari kita menghitung ranting pohon untuk menyelamatkan anak kelinci!
(Let's count branch for rescuing the Bunny!)
SATU
ONE
DUA
TWO
TIGA
THREE
EMPAT
FOUR
LIMA
FIVE
ENAM
SIX
TUJUH
SEVEN
DELAPAN
EIGHT
SEMBILAN
NINE
SEPULUH
TEN
5
LIVEWORKSHEETS