

## WORKSHEET 14.3

### FAMILY MEMBERS

Name:

Class:

### Family Members

Grandpa: Büyükbaba

Grandma: büyükanne

Parents: Anne,baba

Dad / Father: Baba

Mom/Mother: Anne

Wife: Hanım

Husband: Koca

Son : Erkek Evlat

Daughter: Kız Evlat

Sister: Kız Kardeş

Elder sister: Abla

Brother: Erkek Kardeş

Elder brother: Abi

Sibling: Kardeş

Uncle: Amca,Dayı

Aunt: Hala,teyze

Cousin: Kuzen

Nephew: Erkek yeğen

Niece: Kız yeğen

Grandson: Erkek torun

Granddaughter: Kız torun

Stepfather: Üvey baba

Late father: Rahmetli baba

Relatives: akrabalar

Adoptee: evlatlık

Mother in law: Kaynana

Father in law: Kayınpeder

## Family Members



### A. Complete

- 1) Amy is **Lucy's daughter**.(Lucy)
- 2) Josh is \_\_\_\_\_.(Frank)
- 3) Frank is \_\_\_\_\_.(Amy)
- 4) Marie \_\_\_\_\_.(Lucy)
- 5) Michael \_\_\_\_\_.(Amy)
- 6) Lucy \_\_\_\_\_.(Michael)

### B) True and False

- 1) Amy is Josh's daughter. \_\_\_\_\_
- 2) Marie is Josh's wife. \_\_\_\_\_
- 3) Josh is Lucy's grandfather. \_\_\_\_\_
- 4) Michael is Frank's brother. \_\_\_\_\_

### C) Categorize family members as "male" or "female"

grandpa	aunt	sister	niece
daughter	son	brother	wife
uncle	mom	daughter	grandma
husband	nephew	dad	grandma

FEMALE

MALE

D. Look at the family tree below and complete the sentences about the relationships between the people.

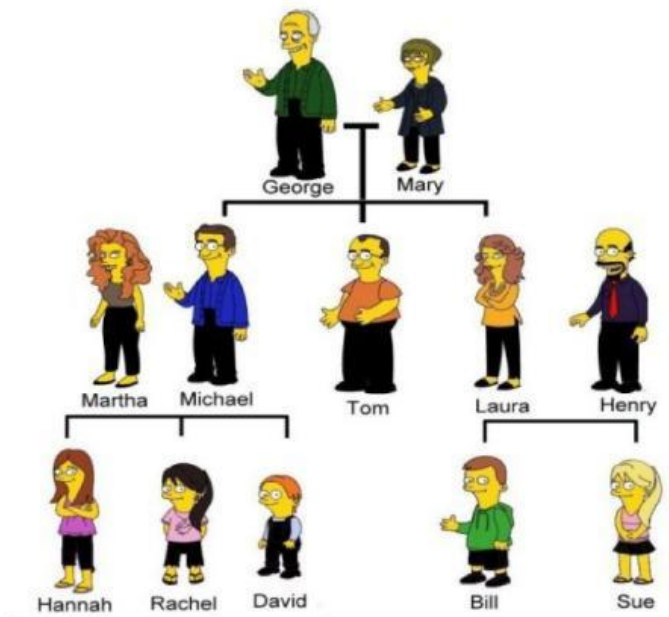

Mum / dad / brother / sister / uncle / aunt /  
cousin / parents / grandparents / grandpa /  
grandma / grandchildren / son / daughter /  
husband / wife / nephew / niece

1. Martha is Rachel's \_\_\_\_\_
2. Michael is Martha's \_\_\_\_\_
3. Michael is George's \_\_\_\_\_
4. Mary is George's \_\_\_\_\_
5. Tom is Bill's \_\_\_\_\_
6. Bill is Tom's \_\_\_\_\_
7. Tom is Sue's \_\_\_\_\_
8. Sue is Tom's \_\_\_\_\_
9. Bill is Sue's \_\_\_\_\_
10. Bill and Sue are Hannah's \_\_\_\_\_
11. Laura is David's \_\_\_\_\_
12. Laura is George and Mary's \_\_\_\_\_
13. George is Bill, Sue, David, Rachel and Hannah's \_\_\_\_\_
14. Mary is Bill, Sue, David, Rachel and Hannah's \_\_\_\_\_
15. Laura and Henry are Bill and Sue's \_\_\_\_\_
16. Bill, Sue, David, Rachel and Hannah are George and Mary's \_\_\_\_\_

## E. True and False

1. Michael has got a blue jacket. \_\_\_\_\_
2. George and Mary has got three grandchildren. \_\_\_\_\_
3. Uncle Tom is a married man. \_\_\_\_\_
4. Henry has got long curly hair. \_\_\_\_\_
5. Martha and Michael have got two daughters and a son. \_\_\_\_\_
6. Laura and Martha are sisters. \_\_\_\_\_
7. Tom and Michael are brothers. \_\_\_\_\_
8. David is the only child. \_\_\_\_\_
9. Martha has got long wavy hair. \_\_\_\_\_
10. Henry hasn't got a moustache or beard. \_\_\_\_\_

F. Fill in the blanks with correct family members' names

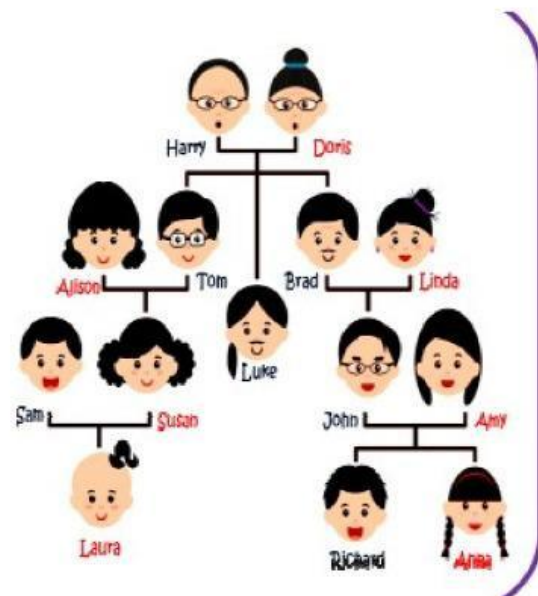

1. Brad is \_\_\_\_\_ husband.
2. Alison is \_\_\_\_\_ wife.
3. Tom and Brad are \_\_\_\_\_ son.
4. \_\_\_\_\_ is Tom and Alison's daughter.
5. Susan is \_\_\_\_\_ cousin.