18 Simple Future

Listen and repeat. Then act out.

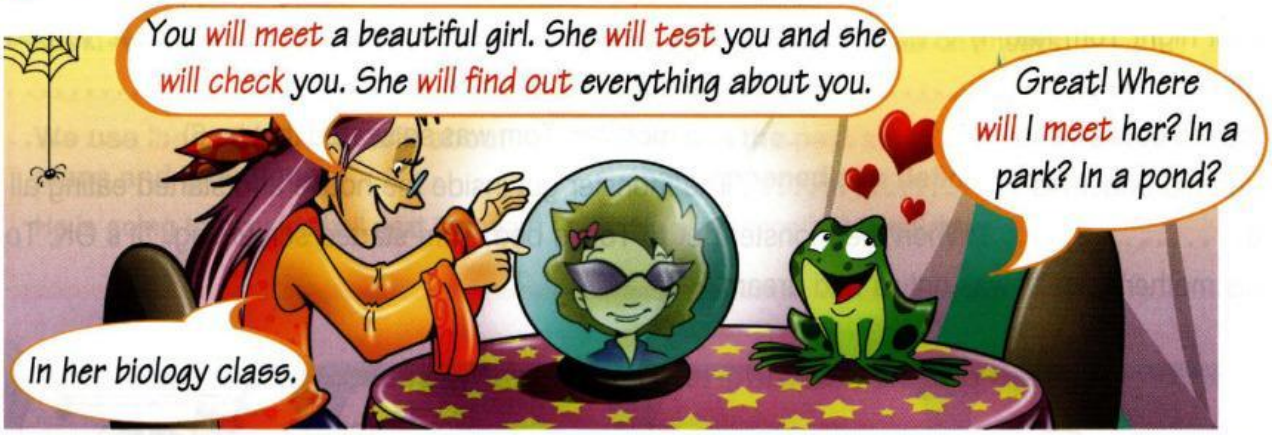

Affirmative		Negative		Interrogative
Long form	**Short form**	**Long form**	**Short form**	
I will work	I'll work	I will not work	I won't work	Will I work?
You will work	You'll work	You will not work	You won't work	Will you work?
He will work	He'll work	He will not work	He won't work	Will he work?
She will work	She'll work	She will not work	She won't work	Will she work?
It will work	It'll work	It will not work	It won't work	Will it work?
We will work	We'll work	We will not work	We won't work	Will we work?
You will work	You'll work	You will not work	You won't work	Will you work?
They will work	They'll work	They will not work	They won't work	Will they work?

Short answers	
Will you go to Italy?	Yes, I/we will. – No, I/we won't.
Will he/she/it stop?	Yes, he/she/it will. – No, he/she/it won't.
Will they come to the party?	Yes, they will. – No, they won't.

We use the simple future:

- **to talk about things that may or may not happen in the future.** We'll **visit** Disney World **one day.**
- **with on-the-spot-decisions.** "We haven't got any sugar." "OK. I'll **go** and buy some."
- **with the verbs hope, think, believe, expect, etc., the expressions I'm sure, I'm afraid, etc. and the adverbs probably, perhaps, etc.**

1 Write the missing sentences.

1 I will go to Spain one day.
I won't go to Spain one day.
Will I go to Spain one day?

2 .....
She won't come to the party.
.....

3 We'll be late.
.....
.....

4 .....
.....
Will it snow?

LIVEWORKSHEETS

2 What will Carl be like in 30 years' time? Write the questions and answers.

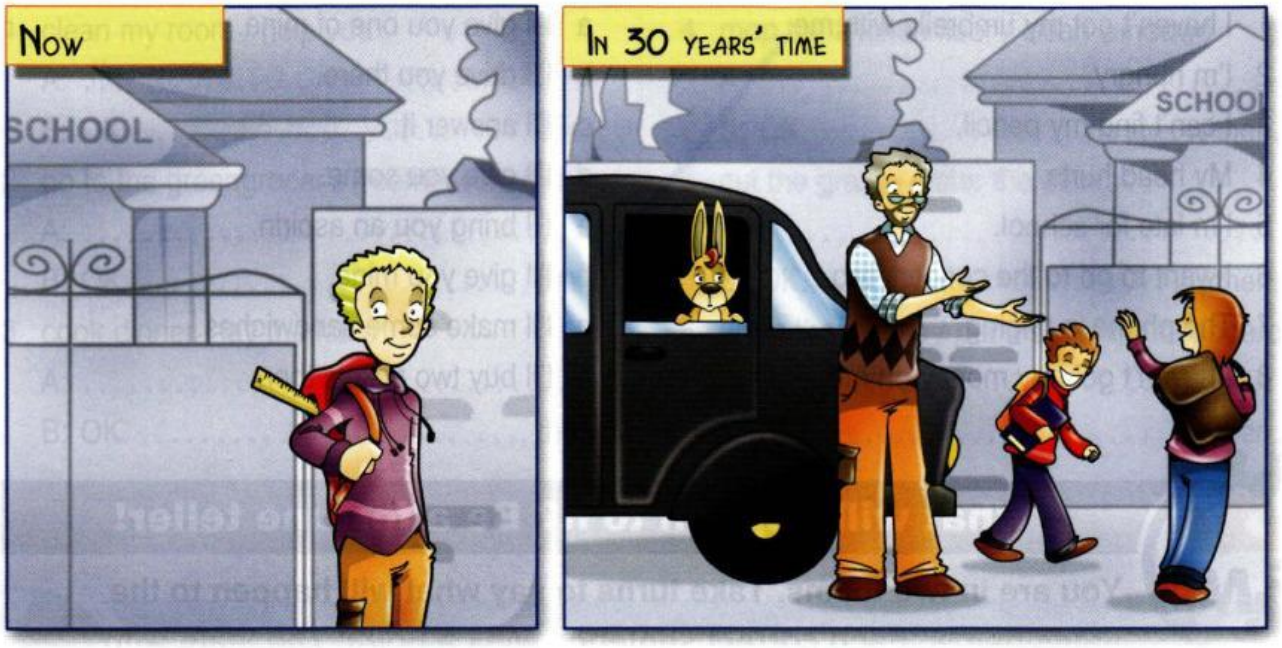

1 **(have long hair)** *Will he have long hair?*
No, he won't. .....

2 **(have three children)** .....
.....

3 **(have a car)** .....
.....

4 **(wear glasses)** .....
.....

5 **(have a beard and a moustache)** .....
.....
.....

6 **(have a cat)** .....
.....

3 Complete the sentences. Use the verbs below with *will* or *won't*.

call **be** **tell** **miss** **pass**

1 A: Are you going to Tim's party?
B: I don't know. I ..*will call*.. you later and let you know.

2 A: Hurry up. We ..... the plane.
B: Don't worry. We've got plenty of time.

3 A: Wendy ..... the test.
B: Why not?
A: She doesn't study at all!

4 A: What's the matter, Jim?
B: I'm afraid we ..... late for the meeting.

5 A: I ..... him anything again.
B: Why not? Is everything OK?
A: He's a big liar.

LIVEWORKSHEETS