

OPPOSITE ADJECTIVES

Young - happy - sad - short - open - small - old - tall -
closed - big

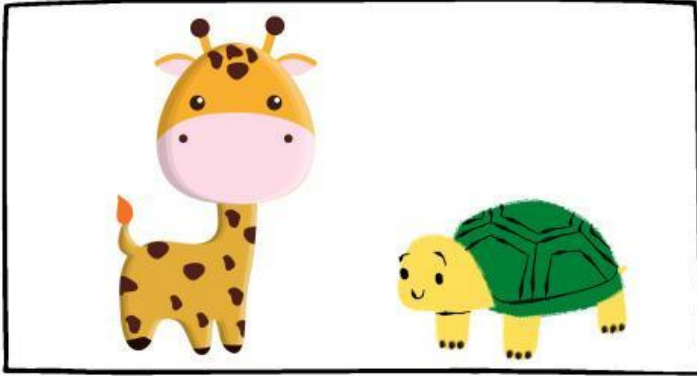

----- / -----

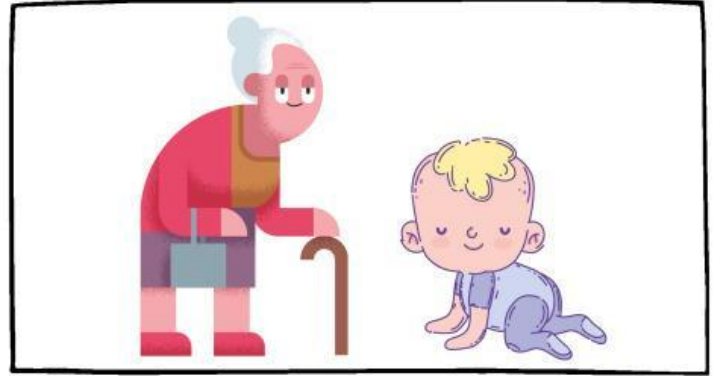

----- / -----



----- / -----



----- / -----

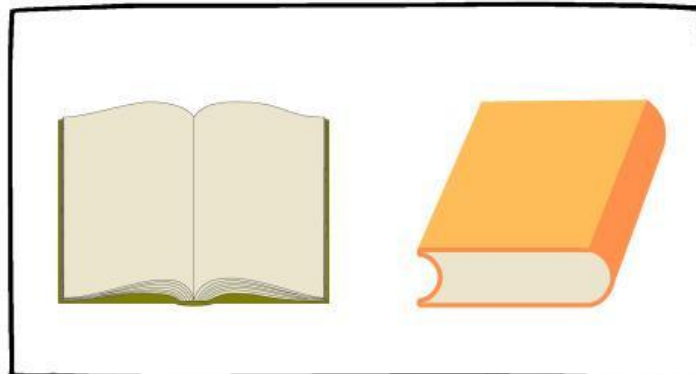

----- x -----

Name: _____

Date: _____

Describing animals

Sort out these adjectives.

Positive

friendly
cute
dangerous
scary
playful
clever
aggressive
poisonous

Negative

Write three adjectives for each animal.

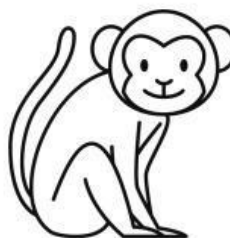
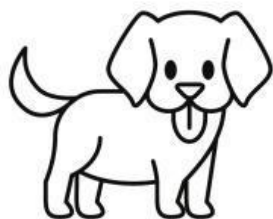

Draw your favourite animal. Then complete the sentences.

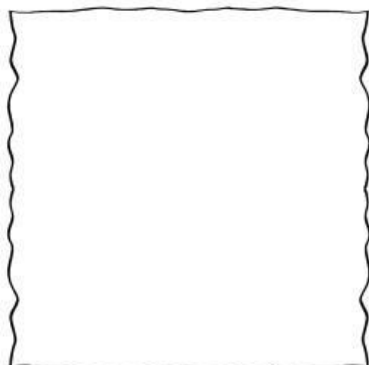

I like because they're
and

I don't like because they're



PERSONALITY ADJECTIVES



FIND 10 PERSONALITY ADJECTIVES. MATCH THEM TO THE DEFINITIONS BELOW.



- _____ Having a strong desire to succeed or achieve something.
- _____ Having a compelling charm that inspires devotion in others.
- _____ Having a firm belief in oneself and one's abilities.
- _____ Having the ability to understand and share the feelings of others.
- _____ Showing great excitement or eagerness.
- _____ Frank and direct in expressing one's opinions and beliefs.
- _____ Being able to come up with new and creative solutions to problems.
- _____ Tending to be reserved and reflective, rather than outgoing.
- _____ Being able to perceive and respond to the needs and feelings of others.
- _____ Being dependable and reliable, worthy of confidence.