My name is: _____

# WORKSHEET

| Date:..... FFS | SGL Saigon Language | Teacher's feedbacks |
|---|---|---|

**Task 1: Using "be going to" to complete the sentences.**

Example: 1. He isn't going to call (not call) her this weekend.

2. We _____ (see) the new movie.

3. My little brother _____ (play) some games.

4. They _____ (have) a picnic next Thursday.

5. Jeremy _____(go shopping) with his girlfriend.

6. She _____ (buy) some carrots in the supermarket.

7. David _____ (write) a letter to his mother on Mothers' Day.

8. Mary _____(not play) the piano again.

9. I _____(do) my homework after school.

10. We _____(have) coffee together.

11. I _____ (not click) the blue button.

12. _____(she/fly)_____ to Tokyo?

13. What _____(you/say)_____?

14. _____(they/buy)_____ new T-shirts?

15. My mother _____(not eat) dinner.

LIVEWORKSHEETS

**Task 2:**

**Look and read and write.**

**Examples**

Two people are sitting at a table.

What's the colour of the train? blue.



LIVEWORKSHEETS

**Complete the sentences.**

1 The woman with the boy is holding ..... .

2 One dog is brown and one dog is ..... .

**Answer the questions.**

3 What is the boy near the dog doing?

.....

4 What is the boy in the green T-shirt doing?

.....


LIVEWORKSHEETS

**Task 3: Listen and tick**

What's Tony doing?

A ☐ B ☑ C ☐

1 What did Jane buy yesterday?

A ☐ B ☐ C ☐

2 What was Jack's dream about?

A ☐ B ☐ C ☐


LIVEWORKSHEETS

3 Where's Peter's mouse?

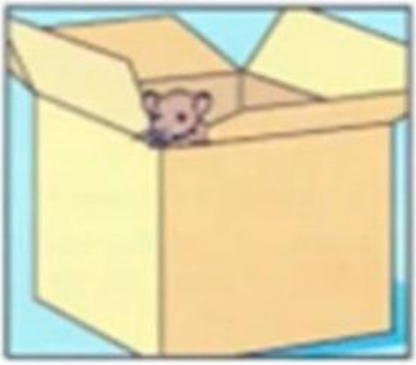

A ☐

B ☐

C ☐

4 Which person is Kim?

A ☐

B ☐

C ☐

5 What did Mr Rice find in his car?

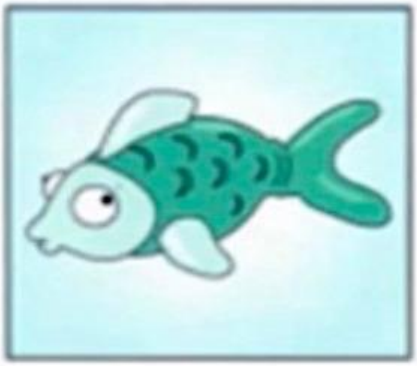

A ☐

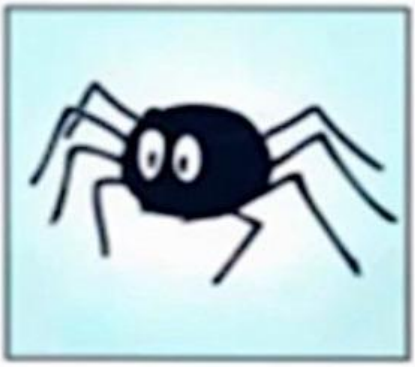

B ☐

C ☐



LIVEWORKSHEETS