WORKSHEET

Review	Teacher's feedbacks

Task 1: Look and write: Con nhìn và viết đáp án đúng nhé

Would you like some/a/an.....?

→ Yes, please. ✓

→ No, thank you. ✗

1. Would you ..... some.....?

→ ..... , please.

2. ..... you ..... an .....?

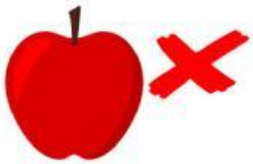

→ No , ...

3. ..... some .....?

→ ..... , ...

4. Would..... like a .....?

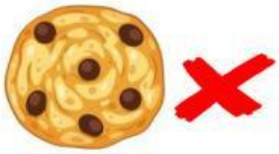

→ ..... , ...

5. ..... some .....?

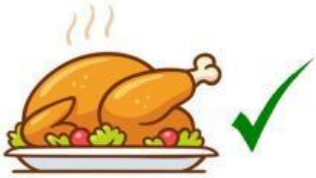

→ Yes, ...

LIVEWORKSHEETS

Task 2: Look and choose: Con nhìn và chọn nhé

1. What do you have for breakfast?

a. I have noodles, milk and an apple.

b. I have sandwiches, water and an apple.

c. I have rice and biscuits.

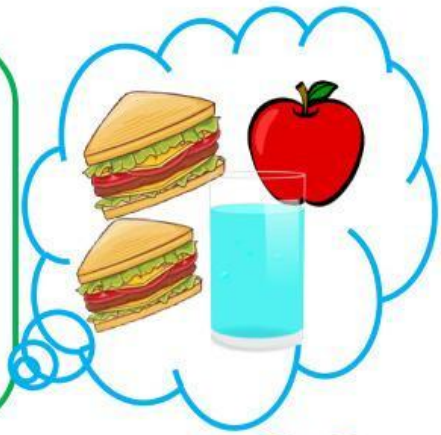

2. What do you have for lunch?

a. I have rice, chicken and grapes.

b. I have sandwiches, fish and grapes.

c. I have rice and fish.

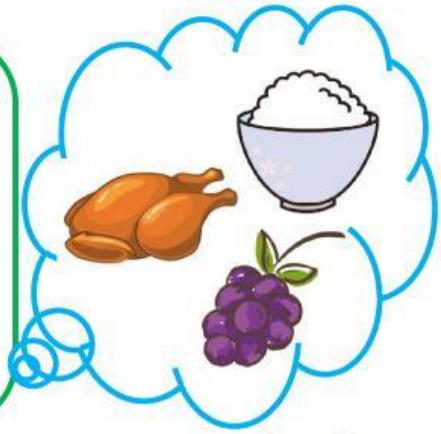

3. What do you have for dinner?

a. I have hot chocolate and noodles.

b. I have noodles and orange juice.

c. I have rice and orange juice.

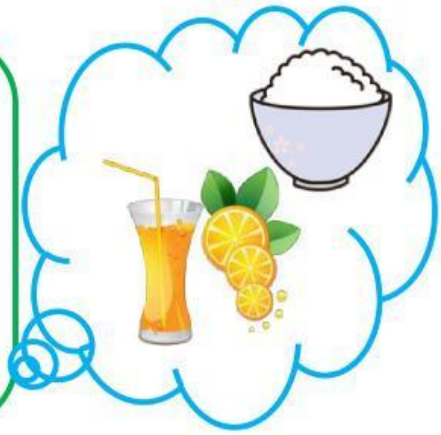

4. What do you have for lunch?

a. I have bread, milk and grapes.

b. I have sandwich, milk and an apple.

c. I have bread, an apple and milk.

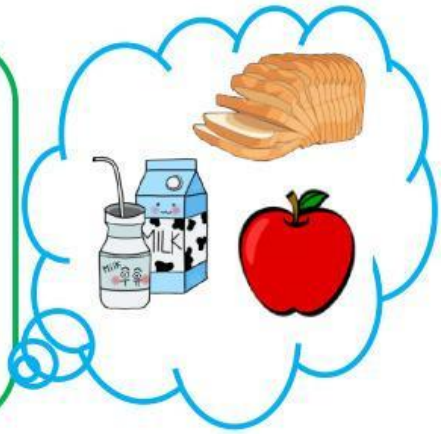

LIVEWORKSHEETS

5. What do you have for dinner?

a. I have salad, bread and milk.

b. I have bread, cakes and pear.

c. I have rice, hot chocolate and pear.

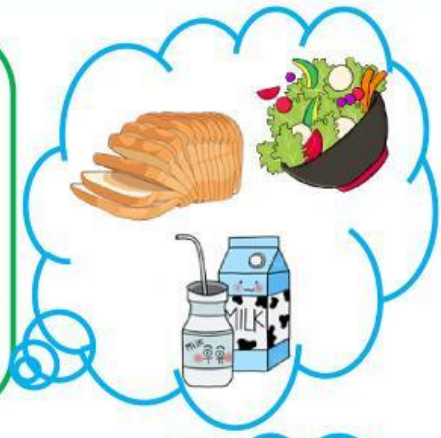

6. What do you have for breakfast?

a. I have cereal, milk and grapes.

b. I have sandwiches and an apple.

c. I have noodles, milk and a pear.

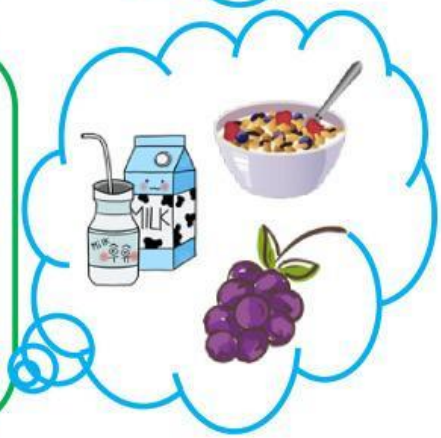

Task 3: Listen and number: Con nghe và đánh số thứ tự nhé

LIVEWORKSHEETS