ANIMALS

- [ ] trotois
- [ ] tortoise
- [ ] tortose

- [ ] parrott
- [ ] parott
- [ ] parrot

- [ ] snail
- [ ] snaail
- [ ] sneil

- [ ] rabit
- [ ] rabbit
- [ ] rabiit

- [ ] fihs
- [ ] fhis
- [ ] fish

- [ ] canary
- [ ] cannary
- [ ] canari

- [ ] guine pig
- [ ] guinea pig
- [ ] gine pig

- [ ] stick insect
- [ ] stik insekt
- [ ] stick inset

- [ ] snake
- [ ] snaike
- [ ] sneik

- [ ] buterfly
- [ ] butterfly
- [ ] butterfli

- [ ] lisard
- [ ] lizard
- [ ] lizar

- [ ] dragnfly
- [ ] dragonfli
- [ ] dragonfly

ANIMALS

ptraor

_____

ansil

_____

acynra

_____

hifs

_____

sotetroi

_____

idarlz

_____

gueian igp

_____

nkase

_____

riatbb

_____

Animals:

INSECTS

ylf

_____

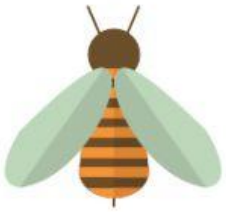

idlyrbad

_____

ahoprsgspre

_____

fnoldayrg

_____

eeb

_____

yetutrblf

_____

sktic iscnet

_____

tna

_____