

# Task 30

Alef lesson

## #99

Apply

Science Book  
Section

## 7.2

Science Book  
Pages

260 - 261

FULL NAME: \_\_\_\_\_

Phylum: Arthropoda

### Describing Arthropods

Animals in this phylum (group) do not have a backbone.

Animals in this phylum (group) have more than 1 cell.

They molt this covering in order to grow bigger.

This protects them and helps them for movement.

These are structures like arms and legs for movement.

## Answer Bank

Exoskeleton

thorax

Hard outer covering

head

Jointed appendages

abdomen

Multicellular

Invertebrates

# Task 30

Alef lesson

#99

Apply

Science Book  
Section

7.2

Science Book  
Pages

260 - 261

FULL NAME: \_\_\_\_\_

Phylum: Arthropoda

The 3 Body Parts  
of Arthropods

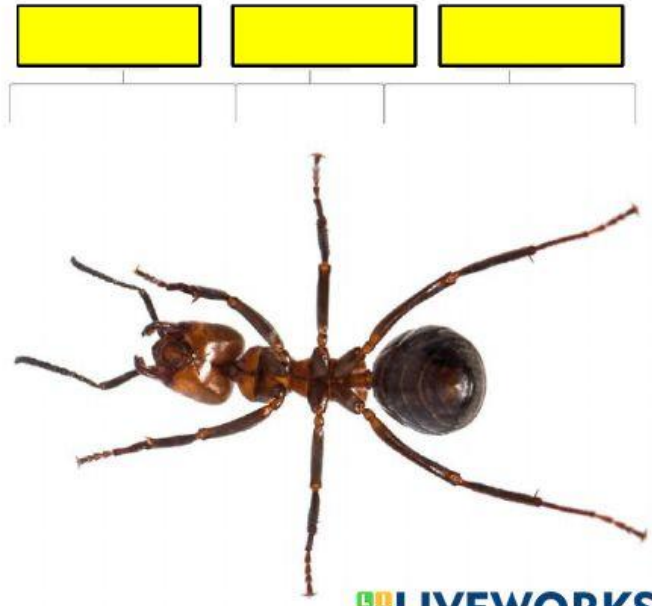

**LIVEWORKSHEETS**