

Every day 6

Part 2

Practice

Toby's day

Anna has a flatmate – Toby, her brother. His day is very different to Anna's. Look at the photos. What does he do?

shares goes (x2) gets up eats loves walks
meets starts plays gets (x2)

Toby McMann

The London dog walker fills his day with lots of walks, fresh air and fun!

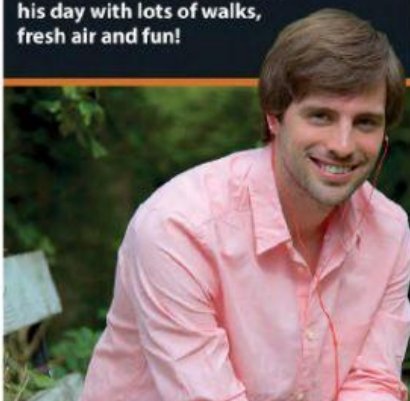

Toby McMann is 31 and he's a dog walker and a student of music. He ¹ shares a small flat in the centre of London with his sister, Anna.

He usually ² _____ at ten thirty in the morning. He has a big breakfast – tea, sausages, eggs and lots of toast – then he ³ _____ to work. He ⁴ _____ lots of dogs in the parks in London. He ⁵ _____ his job, it's fun!

Toby is a part-time student at the London College of Music. He ⁶ _____ classes at two fifteen in the afternoon.

He ⁷ _____ home at six o'clock in the evening and has a big dinner. He sometimes shares a Chinese takeaway with Anna when she ⁸ _____ home. He is always hungry in the evening because he never ⁹ _____ lunch.

He always ¹⁰ _____ his cello after dinner, but sometimes he ¹¹ _____ his friends. He usually ¹² _____ to bed very late, at one o'clock in the morning.

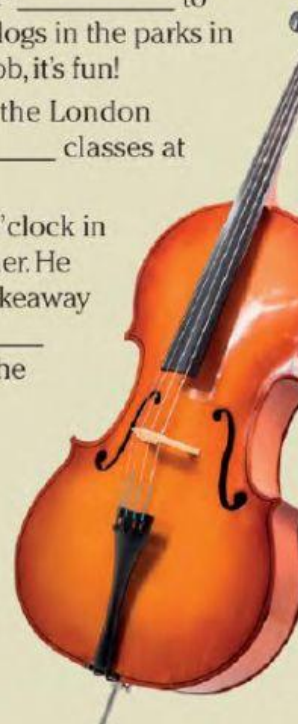

6.11 Listen and check.



Are these sentences about Toby or Anna? Write *He* or *She*.

- | | |
|---------------------------|------------------------------------------|
| 1 <u>She</u> 's a doctor. | 5 ___ walks a lot every day. |
| 2 ___'s a student. | 6 ___ doesn't have lunch. |
| 3 ___ gets up very early. | 7 ___ eats at work. |
| 4 ___ cycles to work. | 8 ___ sometimes goes out in the evening. |

Listening

 **6.12** Listen and complete the conversation between Anna and Toby.

Toby Evening, Anna. You look tired.
Anna I'm ¹ fine, thanks. Just busy as usual.
Toby You're ² _____ busy. You work too hard!
Anna I know, but I ³ _____ my work and I have exams soon.
Toby I love my work, ⁴ _____, but I sometimes relax and see my friends!
Anna Relax! You play the cello every day!
Toby Yes, but I ⁵ _____ a drink with my friends at the weekend. You ⁶ _____ stop!
Anna That's not true. We ⁷ _____ share a Chinese takeaway! Oh, Toby. How's your friend Oliver?
Toby He's fine, thanks. He ⁸ _____ asks about you. I think he likes you!
Anna Oliver is OK. I like him and he's a friend of yours.
Toby Well, come and meet us at the pub. I can buy you a ⁹ _____!
Anna Really? That is a good idea. What about next ¹⁰ _____?
Toby Yes, great! I often ¹¹ _____ Oliver on Saturday.
Anna Good! Then it's a date!

Negatives and pronunciation

Correct the sentences about Anna and Toby.

- He's a doctor.
He isn't a doctor. He's a student of music
- She gets up at ten thirty.

- He's 29.

- She goes to work by car.

- She meets friends in the evening.

Check it

7 Complete the questions and answers with *do*, *don't*, *does* or *doesn't*.

- 1 '_____ you like pizza?'
'Yes, I _____.'
- 2 '_____ she work in London?'
'Yes, she _____.'
- 3 'Where _____ he work?'
'In a hospital.'
- 4 '_____ you go to work by car?'
'No, I _____.'
- 5 '_____ she go to bed early?'
'No, she _____.'
- 6 '_____ they have a dog?'
'Yes, they _____.'
- 7 '_____ he speak Spanish?'
'No, he _____.'
- 8 '_____ they live in Scotland?'
'No, they _____.'

Vocabulary and speaking

Words that go together

1 Match a verb in **A** with a word or phrase in **B**.

A	B
get up	music
go	early
have	TV
watch	lunch
listen to	in a hospital
work	to bed late

A	B
stay	in restaurants
drink	the cello
eat	for friends
have	coffee
play	at home
cook	a shower

 6.14 Listen and check.

6.15 Look at the questionnaire. Listen and repeat the questions.

Lifestyle questionnaire

Do you ...?

	always 100%	usually 75%	sometimes 25%	never 0%
1 get up early	<input type="checkbox"/>	<input type="checkbox"/>	<input type="checkbox"/>	<input type="checkbox"/>
2 have breakfast	<input type="checkbox"/>	<input type="checkbox"/>	<input type="checkbox"/>	<input type="checkbox"/>
3 walk to work or school	<input type="checkbox"/>	<input type="checkbox"/>	<input type="checkbox"/>	<input type="checkbox"/>
4 eat a lot of fruit	<input type="checkbox"/>	<input type="checkbox"/>	<input type="checkbox"/>	<input type="checkbox"/>
5 eat a lot of chocolate	<input type="checkbox"/>	<input type="checkbox"/>	<input type="checkbox"/>	<input type="checkbox"/>
6 play a sport	<input type="checkbox"/>	<input type="checkbox"/>	<input type="checkbox"/>	<input type="checkbox"/>
7 play computer games	<input type="checkbox"/>	<input type="checkbox"/>	<input type="checkbox"/>	<input type="checkbox"/>
8 drink fizzy drinks	<input type="checkbox"/>	<input type="checkbox"/>	<input type="checkbox"/>	<input type="checkbox"/>
9 drink a lot of water	<input type="checkbox"/>	<input type="checkbox"/>	<input type="checkbox"/>	<input type="checkbox"/>
10 eat fast food	<input type="checkbox"/>	<input type="checkbox"/>	<input type="checkbox"/>	<input type="checkbox"/>
11 go to bed late	<input type="checkbox"/>	<input type="checkbox"/>	<input type="checkbox"/>	<input type="checkbox"/>



Everyday English

Days of the week

6.16 Listen and write the days in the correct order on the calendar.

Wednesday ~~Monday~~ Friday Tuesday
Thursday Sunday Saturday

August

Monday	Doctor's 10:15	15
		16
	Visit mum	17
	My Party!	18
		19
	Concert	20
	SCHOOL PLAY, 7pm	21

Work with a partner. Ask and answer the questions.

- 1 What day is it today?
- 2 What day is it tomorrow?
- 3 What days do you go to work/school?
- 4 What days are the weekend?
- 5 What is your favourite day?
- 6 What day don't you like?

Write the correct prepositions in the boxes.

on in at

nine o'clock
ten thirty
twelve fifteen
the weekend

Sunday
Monday
Saturday evening
Thursday morning
Friday afternoon

the morning
the afternoon
the evening

- 4 Write the correct preposition. Then ask and answer the questions with your partner.

Do you have English lessons ...?

- 1 at nine o'clock
- 2 ____ Sunday
- 3 ____ the evening
- 4 ____ Monday morning
- 5 ____ the weekend

Do you have English lessons
at nine o'clock?

Yes, we do.

No, we don't.

Talking about you

- 5 Complete the questions. Ask and answer them with your partner.

Do you ...?

- have a shower ____ the morning/evening
- get up early ____ Sunday morning
- go to work/school ____ Saturday
- eat in restaurants ____ the weekend
- watch TV ____ the evening
- stay at home ____ Saturday evening

Grammar reference

6.1 Present Simple: *he/she/it* (1)

Positive

He	gets up	at 8.00.
She		
It	leaves	

6.2 Spelling – Present Simple: *he/she/it*

1 Most verbs add -s.

He/She/It	listens leaves walks
-----------	----------------------------

2 Verbs ending in -s, -ss, -sh, -ch add -es.

He/She/It	watches washes
-----------	-------------------

❗ *go, have, and do are irregular.*

He/She/It	does goes has
-----------	------------------------------------------

6.3 Adverbs of frequency

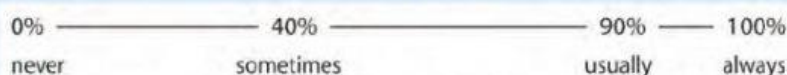

Adverbs of frequency (*never, sometimes, usually, always*) can come before the verb.

*We **never** drink beer.*
*She **sometimes** goes out on a Saturday night.*
*He **usually** works late.*
*I **always** have tea for breakfast.*

6.4 Present Simple: *he/she/it* (2)

Negative

He	doesn't	go out in the evening.
She		eat in a restaurant.

Questions with question words

What	does	he have for lunch?
Where		she work ?
What time		he go to bed?
When		he leave work?

Yes/No questions and short answers

Does he like football?	Yes, he does . No, he doesn't .
Does she speak English?	Yes, she does . No, she doesn't .

❗ *Does he like tea? Yes, he does. NOT ~~Yes, he likes.~~*
Do you like coffee? No, I don't. NOT ~~No, I don't like.~~