1st evaluation

Good luck!

Raúl's English class

Instructions: Answer the following exercises.

1. Complete the text about Simon and his family with the words in the box.

brother-in-law daughter half-brother
half-sister nephew niece stepfather
stepmother uncle

'Hi, I'm Simon, and this is my family. My dad, Pete, and my mum, Lisa, are divorced. Dad is single, but Mum remarried. Her husband – my (1) *stepfather* – is called Sam. Mum and Sam have two children, Jack and Cathy – my (2) _____ and my (3) _____ . Sam and his ex-wife, Eva, have a (4) _____ , Debra. My mum is Debra's (5) _____ . My sister's name is Ann. She's married to Ted – (6) my _____ . They have two children. Bea is my (7) _____ and Harry is my (8) _____ , and, of course, I'm their favourite (9) _____ . They're lovely children.'

2. Match the places in the picture with the words.

- [6] art gallery
- [ ] car park
- [ ] castle
- [ ] church
- [ ] library
- [ ] mosque
- [ ] museum
- [ ] shopping centre
- [ ] square
- [ ] theatre

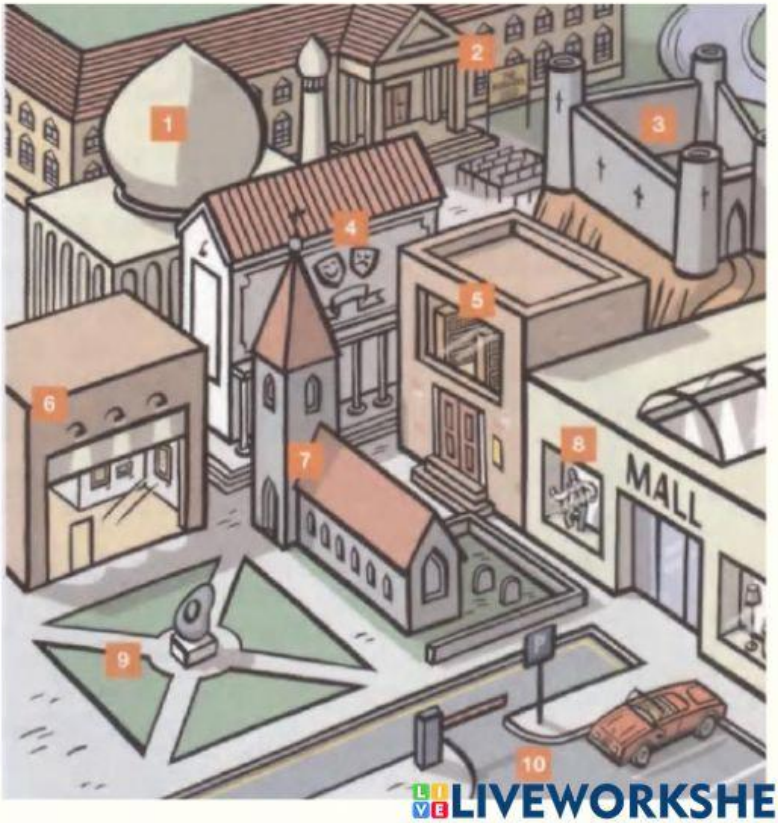

LIVEWORKSHEETS

3. Choose the correct word.

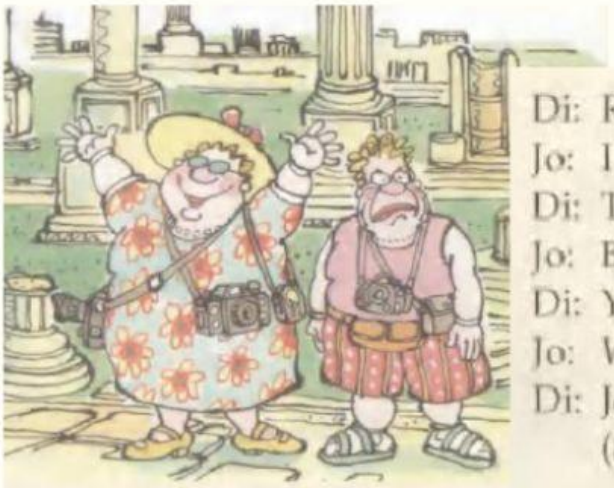

Di: Rome is (1) **such a** / **so** lovely city, isn't it?
Jo: I don't like it. It's (2) **too** / **very** hot for me.
Di: The weather's perfect. It's really (3) **too** / **very** nice.
Jo: But the streets are (4) **such a** / **so** crowded.
Di: Yes, but it's (5) **such a** / **so** wonderful experience.
Jo: Well, I'm not enjoying it. It's (6) **too** / **very** noisy!
Di: Jo, don't be (7) **such a** / **so** boring. We're in a (8) **too** / **very** beautiful place. Come on, smile. ...

4. Complete the conversation with *lot*, *many*, or *much*.

Chris: How (1) *many* people live in your town?
Rob: Not (2) _____ . Around 20,000, maybe.
Chris: And is there (3) _____ traffic?
Rob: Yeah! Too (4) _____ ! The streets are always full of cars. What about your city?
Chris: There are a (5) _____ of people – around a million – but there isn't (6) _____ traffic. We've got good public transport.
Rob: How (7) _____ cinemas do you have?
Chris: We have a (8) _____ . Maybe forty or fifty. You?
Rob: Wow! We don't have (9) _____ . Only three, in fact.
Chris: So what else can you do in the evenings?
Rob: We go to the pub. It's a small town, but there are a (10) _____ of pubs.

LIVEWORKSHEETS

5. Complete the names of places you might find in a city.

a) *a*rt g*a*llery
b) br__dg__
c) c__n__l
d) c__r p__rk
e) c__stl__

f) f__ __nt__ __n
g) l__br__ry
h) m__s__ __m
i) p__rk
j) sh__pp__ng c__ntr__

6. Write an adjective from the box next to each definition.

beautiful	~~crowded~~	dull	expensive
polluted	romantic	spectacular	

a) full of people *crowded*
b) too much smoke/traffic
c) not interesting
d) ideal for lovers
e) costs a lot of money
f) very good-looking
g) dramatic and exciting

7. Write the nationality in the correct column.

~~Brazil~~	Canada	~~China~~	Egypt	Hungary
Italy	Japan	Morocco	Portugal	Vietnam

-an	-ese
Brazilian	*Chinese*

LIVEWORKSHEETS

8. Listen to people talking about cities. What is each city like? Write an X in the correct answer.

1. ☐ attractive
   ☐ safe
   ☐ cheap

2. ☐ crowded
   ☐ quiet
   ☐ polluted

3. ☐ noisy
   ☐ clean
   ☐ crowded

4. ☐ boring
   ☐ expensive
   ☐ cheap

5. ☐ small
   ☐ crowded
   ☐ noisy

6. ☐ boring
   ☐ small
   ☐ lovely

7. ☐ ugly
   ☐ dangerous
   ☐ safe

8. ☐ expensive
   ☐ big
   ☐ small

9. Listen to five people describing places. Write the letter (a-e) that has the correct word expressing what each person describes.

1. Emily	**a.** the prices
2. Bruce	**b.** the safety
3. Dolores	**c.** the people
4. William	**d.** the quiet
5. Connie	**e.** the nightlife

That's the end of the evaluation.

Thank you for answering it!

☺

LIVEWORKSHEETS