Je lis des mots avec ou

route

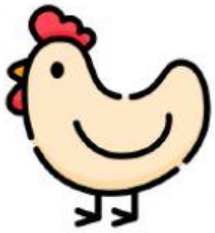

fourmi

poule

soupe

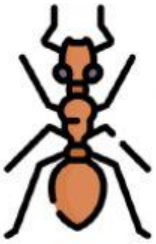

loup

souris

LIVEWORKSHEETS