2023

ENGLISH LANGUAGE BOOSTER COURSE

**Date:** Today is _____, _____ _____, _____.

**Name:** _____ **Class:** _____.

# AROUND THE WORLD - DIALOGUE

A. Read and unscramble. Then, number.

**1** go / Let's / a / walk / for

_____

No, sorry. I don't like playing on the computer.

**2** about / How / movie / a / making / ?

_____

Yes, good idea! I like walking in the sunshine.

**3** play / computer / game / Let's / a

_____

Yes, good idea! I like making music.

**4** about / our / What / playing / guitars / ?

_____

No, sorry. I don't like making movies.

B. Read the conversations. Then, drag the phrases to complete the dialogue.

| | | | | | |
|---|---|---|---|---|---|
| No, sorry. I don't like playing the piano. | Yes, let's go now! | What about playing the piano? | How about playing in the park? | Let's do something together! | Yes, good idea! |

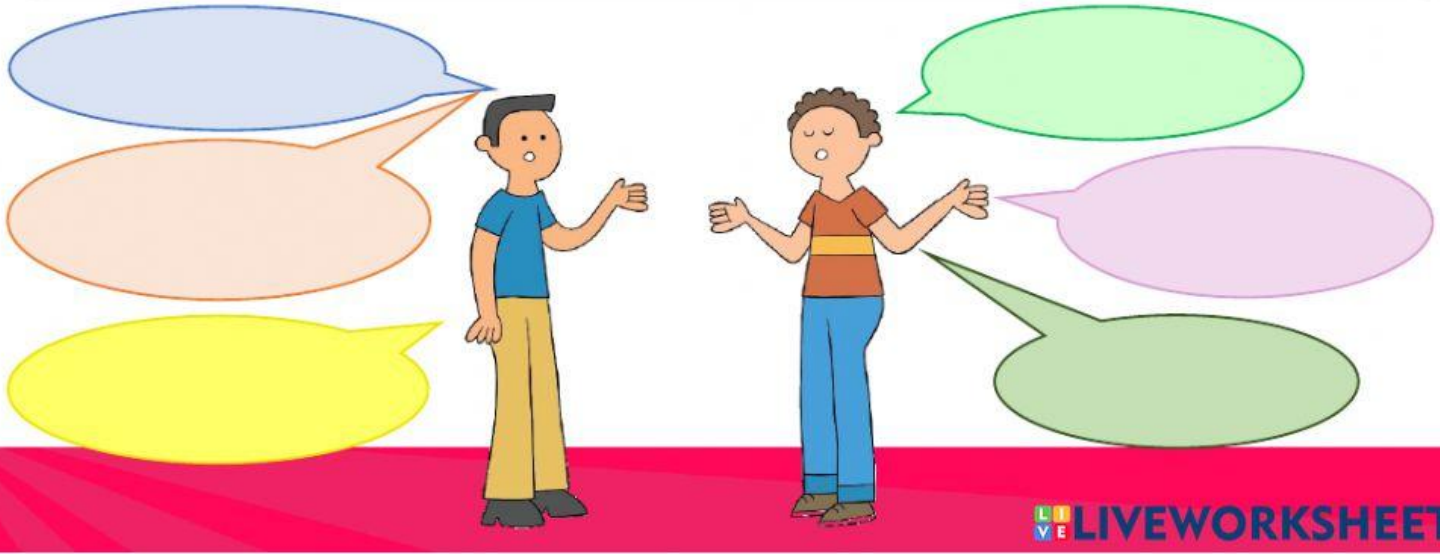

LIVEWORKSHEETS

Let's do something together! | Yes, good idea! | No, sorry. I don't like playing computer games. | How about going for a walk? | What about playing computer games? | Yes, let's go now!

Yes, let's go now! | Let's do something together! | What about playing the guitar? | Yes, good idea! | How about watching a movie? | No, sorry. I don't like playing the guitar.

LIVEWORKSHEETS