3.1.1 Mengenal pasti jenis mikroorganisma melalui pemerhatianmenerusi pelbagai media (TP1)

Lengkapkan jadual di bawah dengan jenis dan contoh setiap mikroorganisma dengan betul.

Virus	Bakteria	Fungi	Protozoa	Alga
Yis	Paramecium	Salmonella	Coronavirus	Spirogira
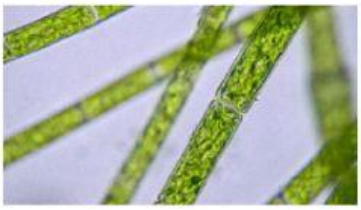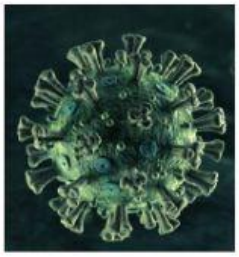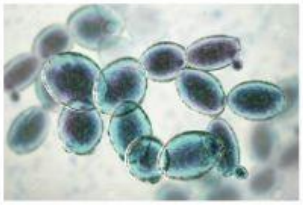
Rajah	Nama	Contoh