# BITARTEAK 18

2duna 3duna...
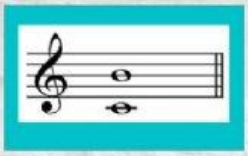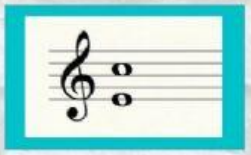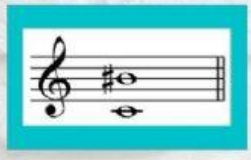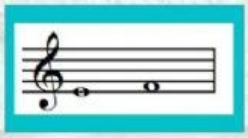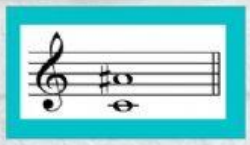
harmonikoa edo melodikoa den jarri