1 **Circle the vertebrates.**

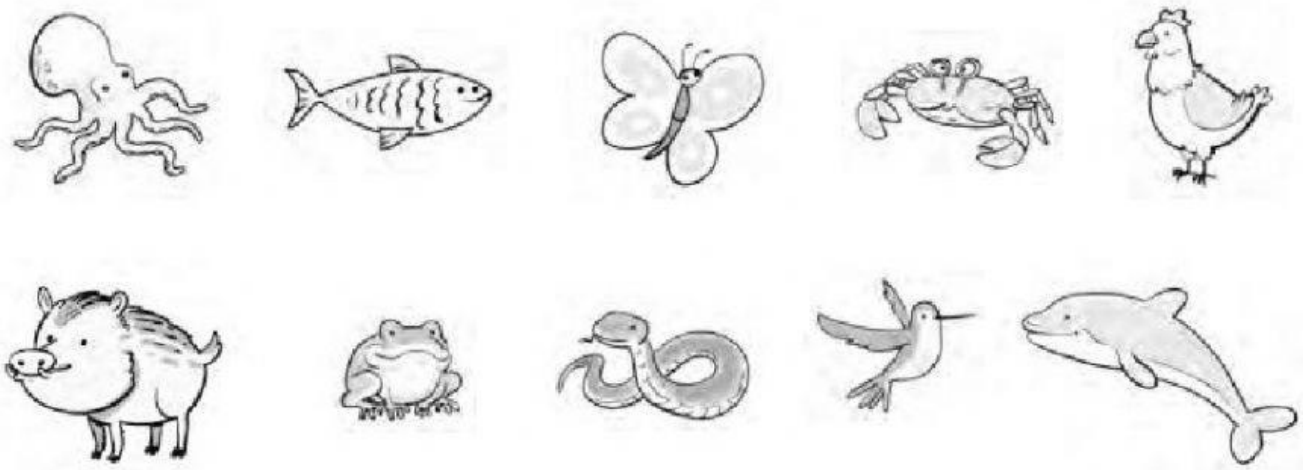

2 **What type of animal are they? Write.**

reptile mammal bird amphibian

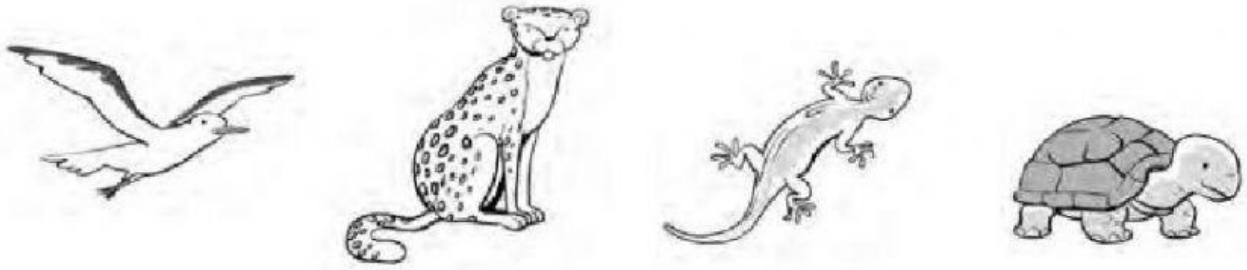

3 **Write *T* (true) or *F* (false).**

Birds are oviparous and have feathers. ☐

Amphibians are viviparous and have bare skin. ☐

Fish and reptiles have scales. ☐

Mammals are viviparous and many have fur. ☐

LIVEWORKSHEETS

1 **What do all insects have in common? Complete.**

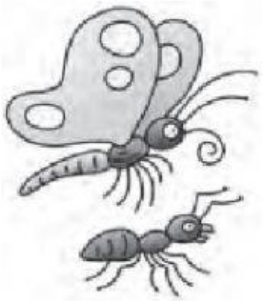

All insects have a _____.

_____ and _____.

2 **Write three animals in each group.**

cows	tigers	pigs	crocodiles
rabbits	deer	foxes	sharks
bears			

herbivore _____

carnivore _____

omnivore _____

3 **Read and match.**

Mammals

- are oviparous. They have scales and they crawl.

Birds

- are oviparous. They live in water and they have fins.

Reptiles

- are born from eggs and they have feathers.

Amphibians

- are viviparous. They drink their mother's milk and they have fur.

Fish

- are oviparous and they have bare skin.

LIVEWORKSHEETS