Look at the picture and complete the sentences.
Use prepositions of place: on, in, under, in front of, behind, next to, between.

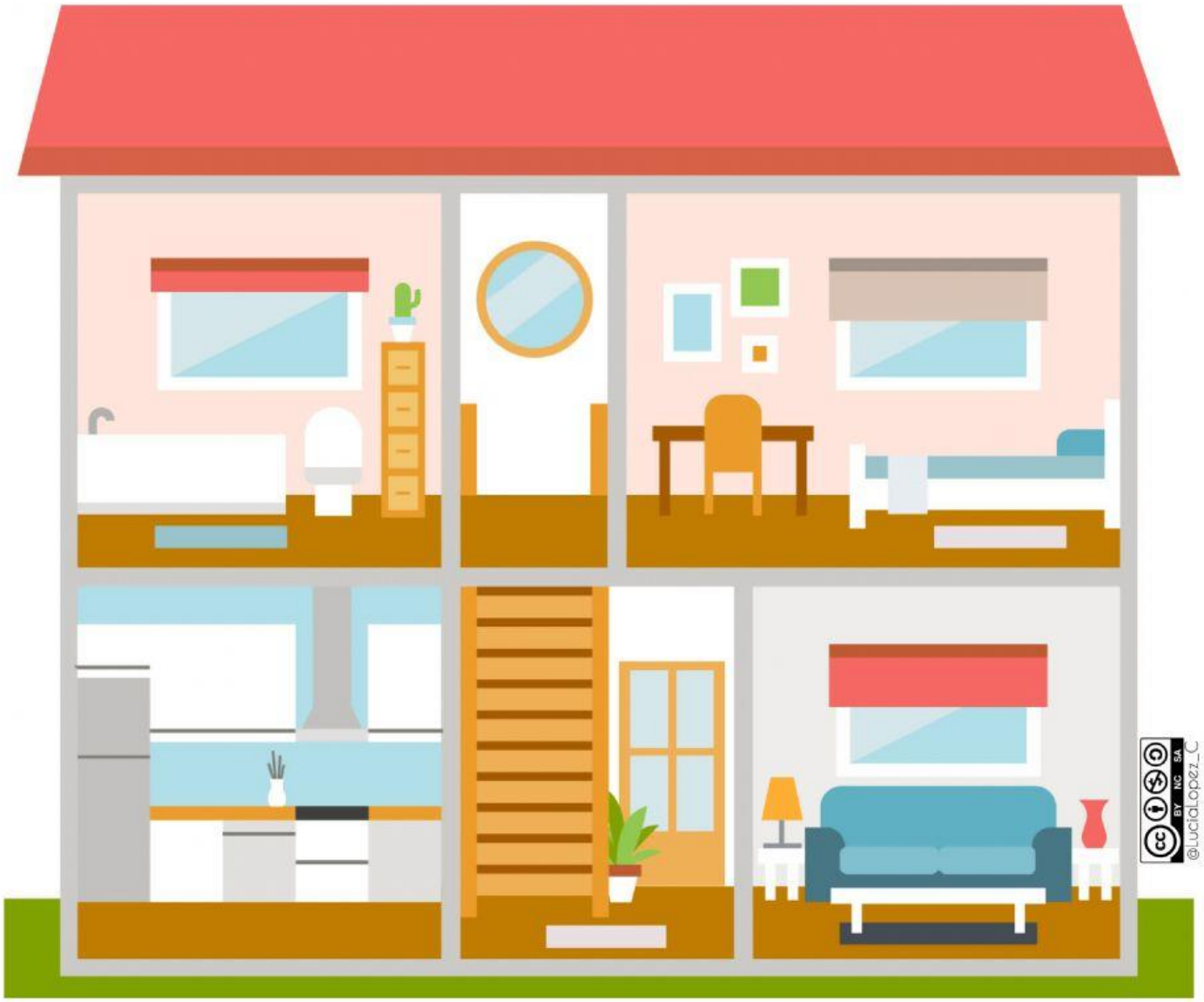

1. Whose is the bed? The bed is in the bedroom.
2. Where is the bath? The bath is _____.
3. Where is the sofa? The sofa is _____.
4. Where is the lamp? The lamp is_____the sofa.
5. Where is the table? The table is _____the chair.
6. Where is the hall? The hall is_____the kitchen.