| Student's Name: ..... 3rd period exam for the 4th Grade P1 | وزارة التعليم Ministry of Education | Kingdom of Saudi Arabia<br>Ministry of education<br>Al Quraia primary school for girls |
|---|---|---|

| | | | | | |
|---|---|---|---|---|---|
| 1 | Recognize and produce the sounds of the English alphabet. | 100% | 90%-100% | 90%-80% | 80% |
| 5 | .Recognize and match sounds to letters. | | | | |

1- Choose the letters that you'll hear: اختاري الحروف التي تسمعينها

j b e

L N M G

K A

2- Read the following letters:

M K N L

3- Match the following correctly:

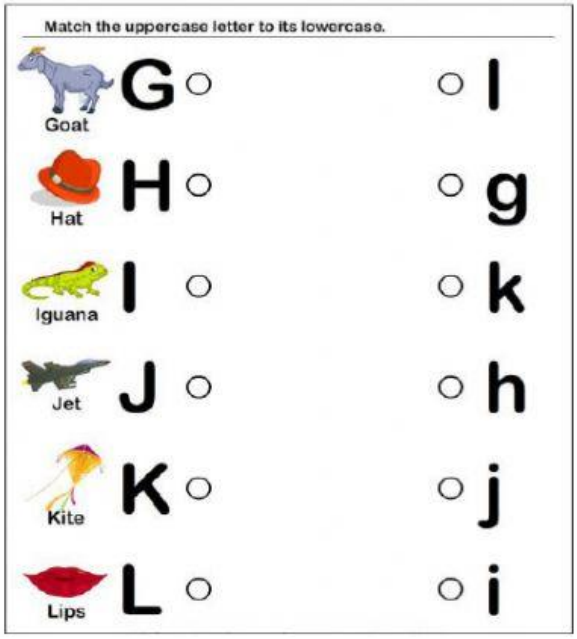


4- Write the capital and the small letters for the following اكتبي الحروف اما كبيره او صغيره

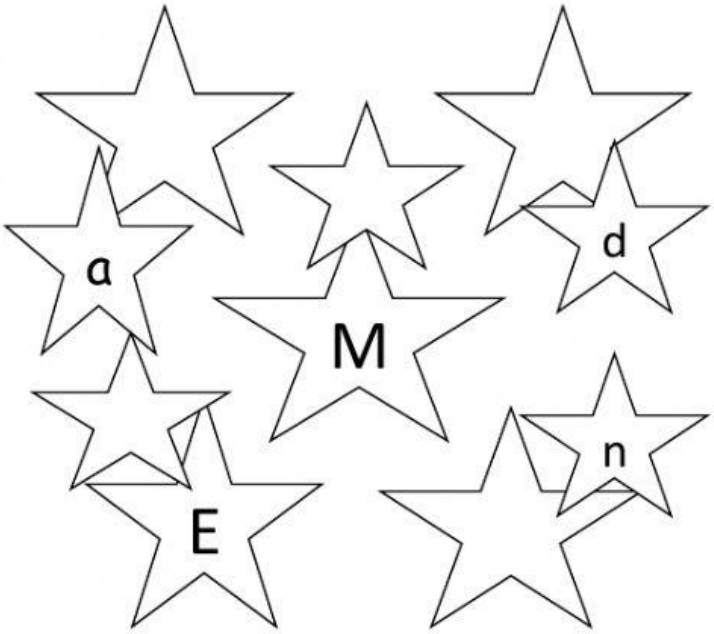


Prepared by: T. Aqeelh Hakami

| Student's Name:<br>.....<br>3rd period exam for the 4th Grade P1 | وزارة التعليم<br>Ministry of Education | Kingdom of Saudi Arabia<br>Ministry of education<br>Al Quraia primary school for girls |
|---|---|---|

| | | 100% | 90%100% | 90%-80% | 80% |
|---|---|---|---|---|---|
| 34 | Do controlled writing such as supply ing missing letters and words. | | | | |

1- Supply the missing letters:

| | |
|---|---|
| <br>.....onkey | <br>.....iwi |
| 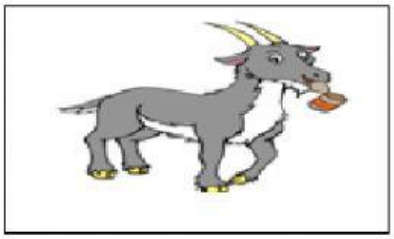 <br>.....oat | 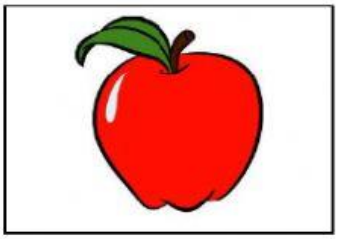 <br>.....pple |

| | | 100% | 90%-100% | 90%-80% | 80% |
|---|---|---|---|---|---|
| 27 | Be willing to read simple short illustrated stories. | | | | |

1- Number the following as you'll hear : اسمعي ورقمي بالترتيب كما تسمعين

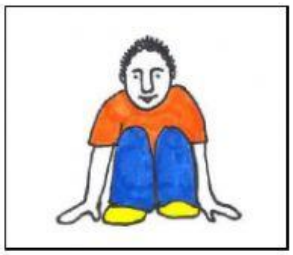

(  )  (  )  (  )  (  )

Prepared by: T. Aqeelh Hakami

| Student's Name: ..... 3rd period exam for the 4th Grade P1 | وزارة التعليم Ministry of Education | Kingdom of Saudi Arabia<br>Ministry of education<br>Al Quraia primary school for girls |
|---|---|---|

| | 100% | 90%-100% | 90%-80% | 80% |
|---|---|---|---|---|
| 29 - Use lined paper correctly with headline, midline, and baseline.<br>30- Copy words, numbers and simple short sentences.<br>31- Write upper/lower case letters correctly.<br>32- Use appropriate spacing between words and sentence. | | | | |

1- Copy the following:

1- I have two .

2- Monkey

3- 1 6 8 7

Prepared by: T. Aqeelh Hakami

| Student's Name: ..... 3rd period exam for the 4th Grade P1 | وزارة التعليم Ministry of Education | Kingdom of Saudi Arabia<br>Ministry of education<br>Al Quraia primary school for girls |
|---|---|---|

| 35- Recognize and apply the punctuation and capitalization assigned for this grade: ( capitalizing the beginning of names, sentences, | 100% | 90%-100% | 90%-80% | 80% |
|---|---|---|---|---|
| | | | | |

## 1- choose : اقرئي واختاري علامات الترقيم المناسبة

1- How many nose do you have ( ? - . )

( i - I ) have one ( . - ? )

| 21- Utter simple words and numbers (cardinal numbers 1-19). | 100% | 100%-90% | 90%- 80% | 80% |
|---|---|---|---|---|
| | | | | |

1- Count then write the numbers : عدي واكتبي الرقم اسفل الصور

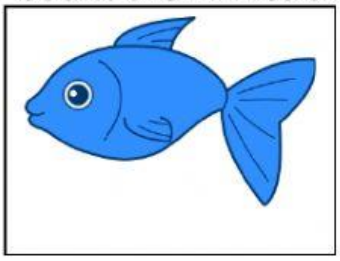

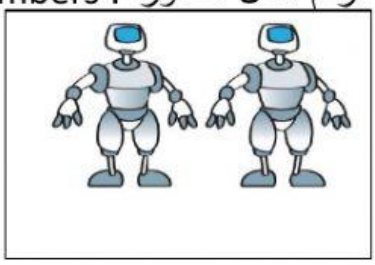

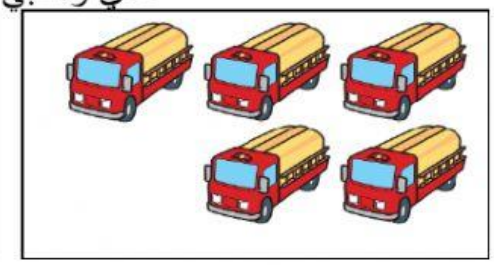

( ) ( ) ( )

2- Choose :

| | |
|---|---|
| 4 | Four - One |
| 6 | Six - Two |
| 10 | Five - Ten |

Prepared by: T. Aqeelh Hakami

| Student's Name: ..... 3rd period exam for the 4th Grade P1 | وزارة التعليم Ministry of Education | Kingdom of Saudi Arabia<br>Ministry of education<br>Al Quraia primary school for girls |
|---|---|---|

| 24- Read and match words to photos/drawings. | %100 | 90%-100% | 90%-80% | 80% |
|---|---|---|---|---|
| | | | | |

1- Match : صلي

FOOTBALL - SKIRT - T-SHIRT - STICKERS

| 26- Spell some simple sight words correctly. | 100% | 90%-100% | 80%-90% | 80% |
|---|---|---|---|---|
| | | | | |

1- Write the missing letters correctly : اكتبي الحرف الناقص

Cell pho.....e Co.....puter game L.....on .....uzzle

Prepared by: T. Aqeelh Hakami

| Student's Name:<br>.....<br>3rd period exam for the 4th Grade P1 | وزارة التعليم<br>Ministry of Education | Kingdom of Saudi Arabia<br>Ministry of education<br>Al Quraia primary school for girls |
|---|---|---|

| | | | | |
|---|---|---|---|---|
| 23- Read aloud simple words and sentences. | 100% | 90%-100% | 80%-90% | 80% |
| 25- Read and comprehend simple short sentences. | | | | |

1- Read the following : اقرئي

1-

2- Robot .

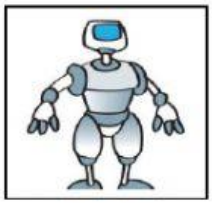

3- Nest.