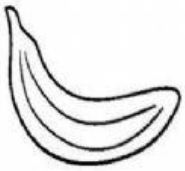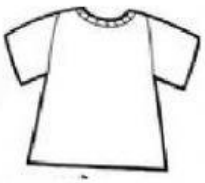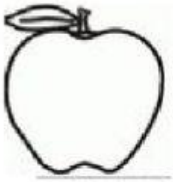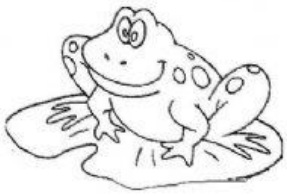Green