I'm hungry, listen to me
and give me the food I like.
I like cheese
and bread
grrrrr

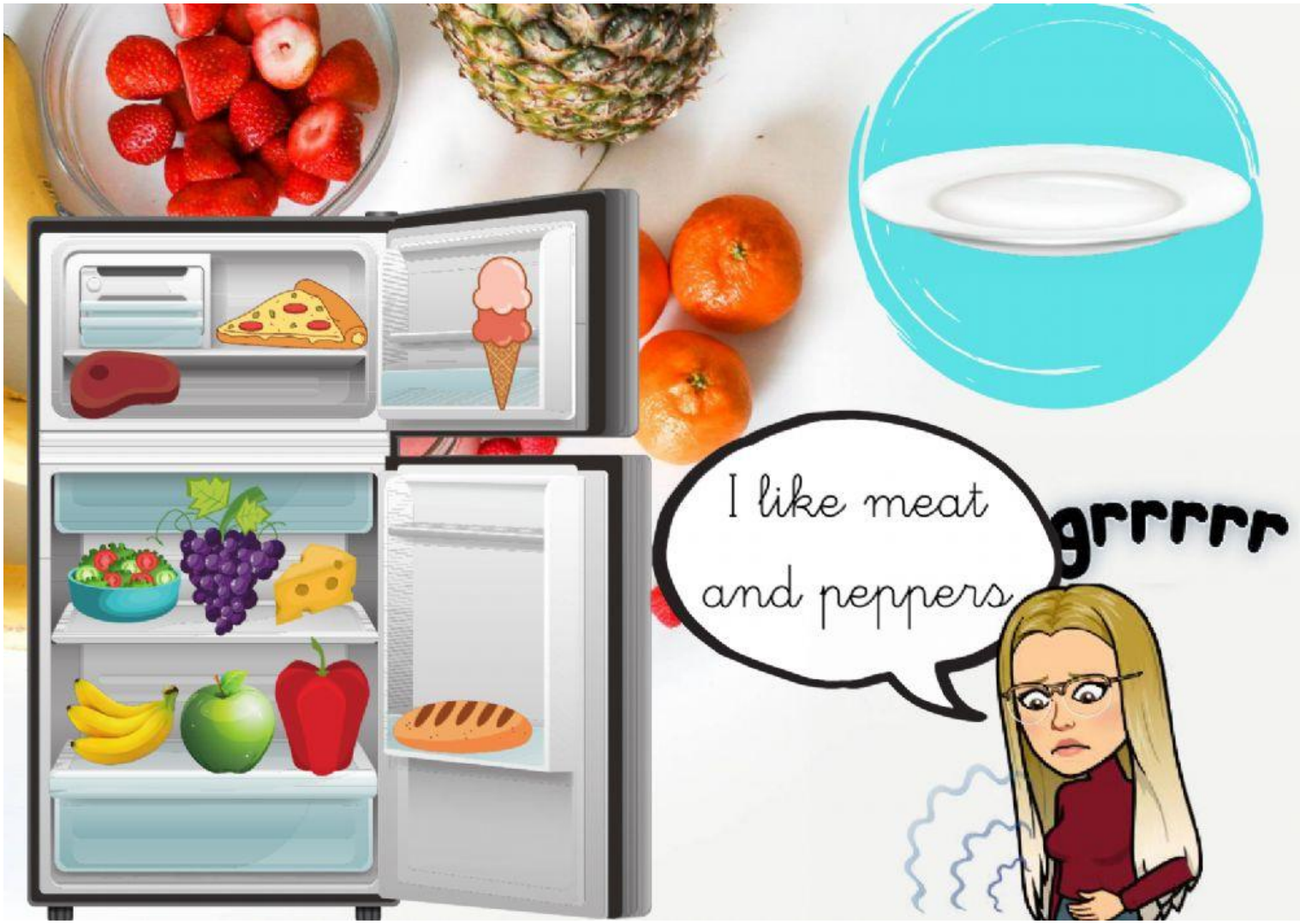
I like meat
and peppers
grrrrr

I like grapes and ice-cream
grrrrr

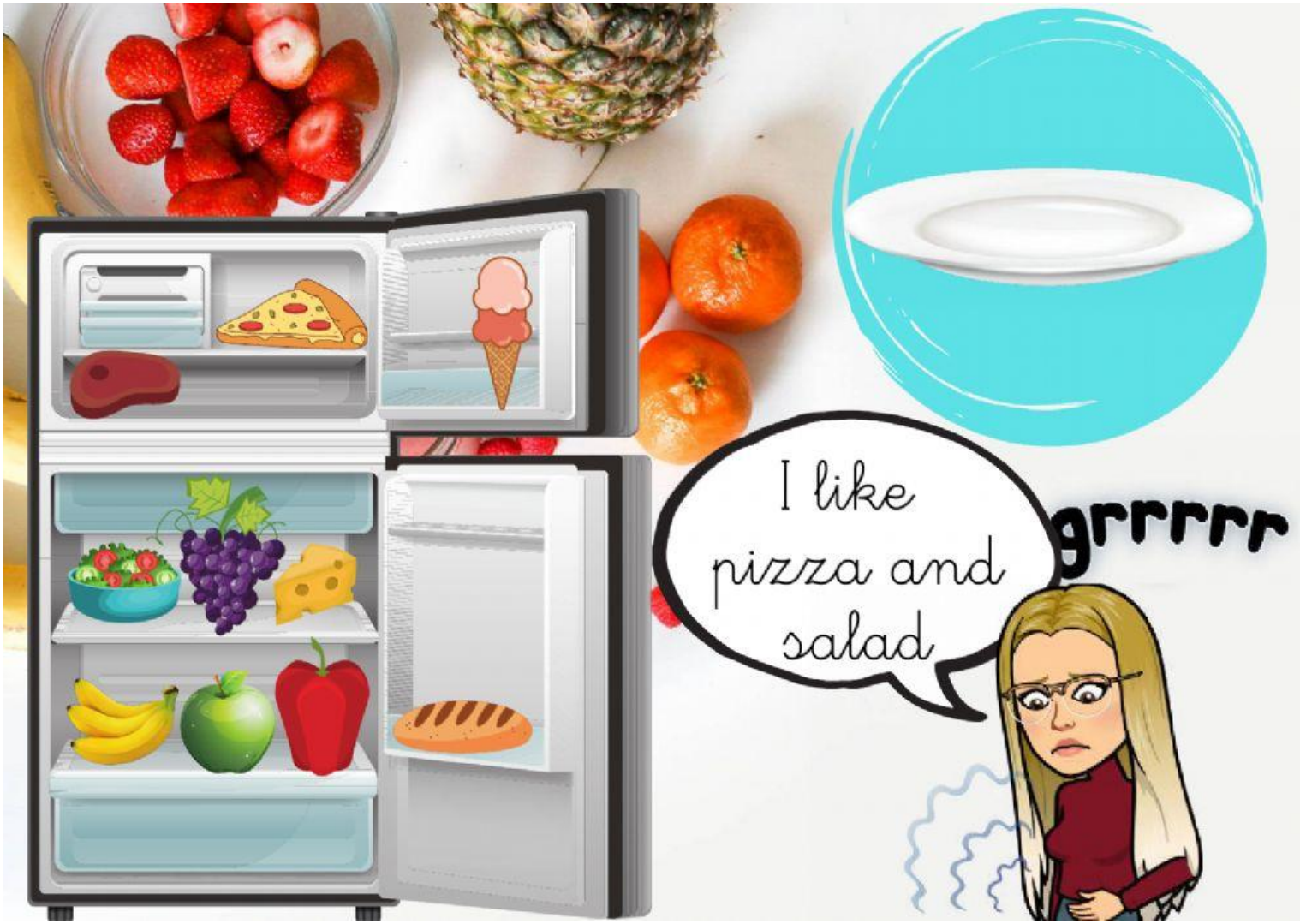
I like pizza and salad
grrrrr

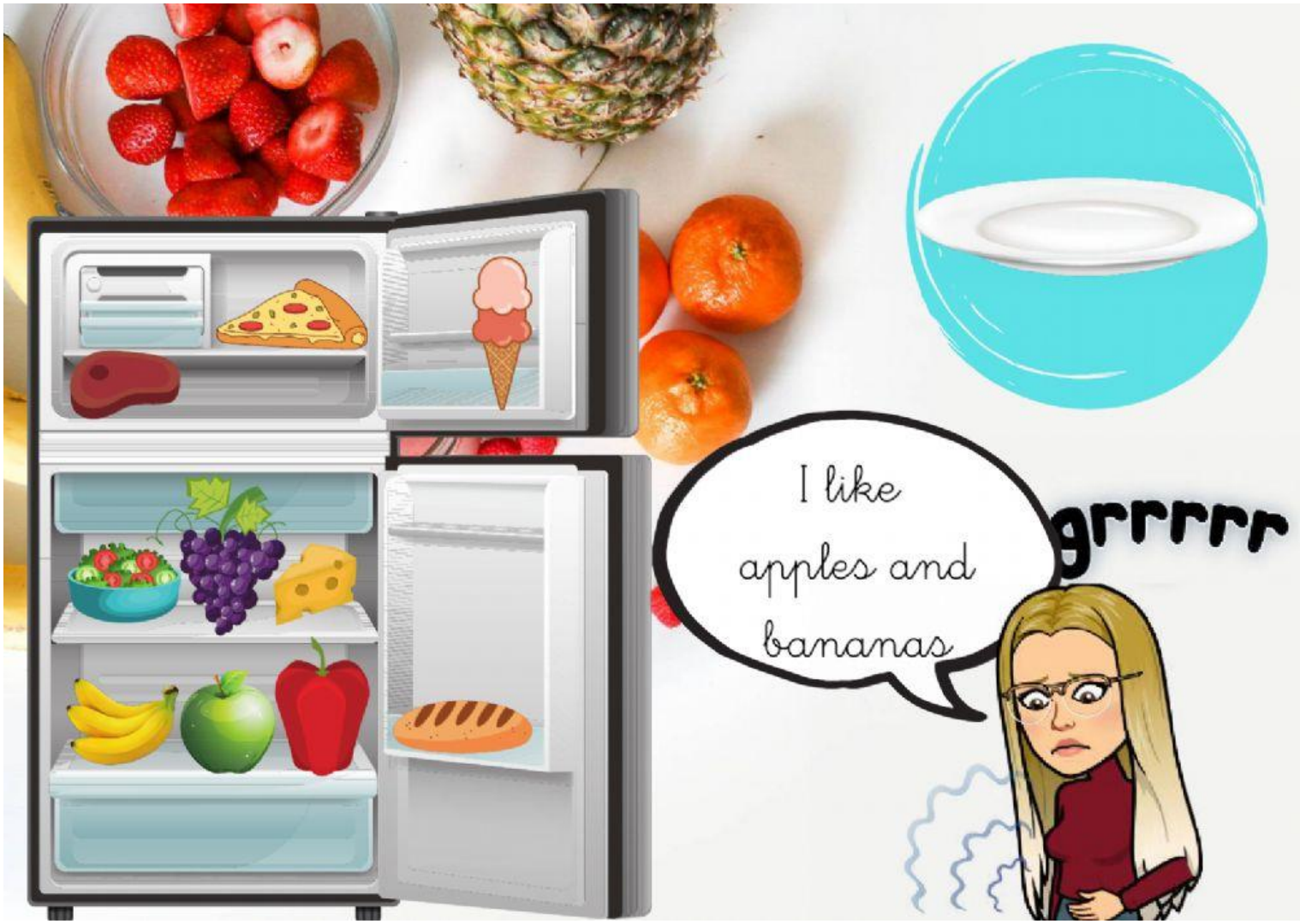
I like apples and bananas
grrrrr