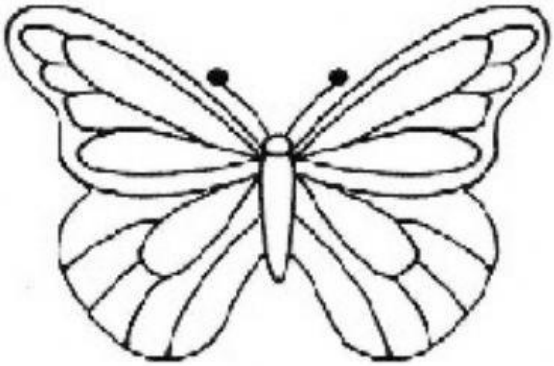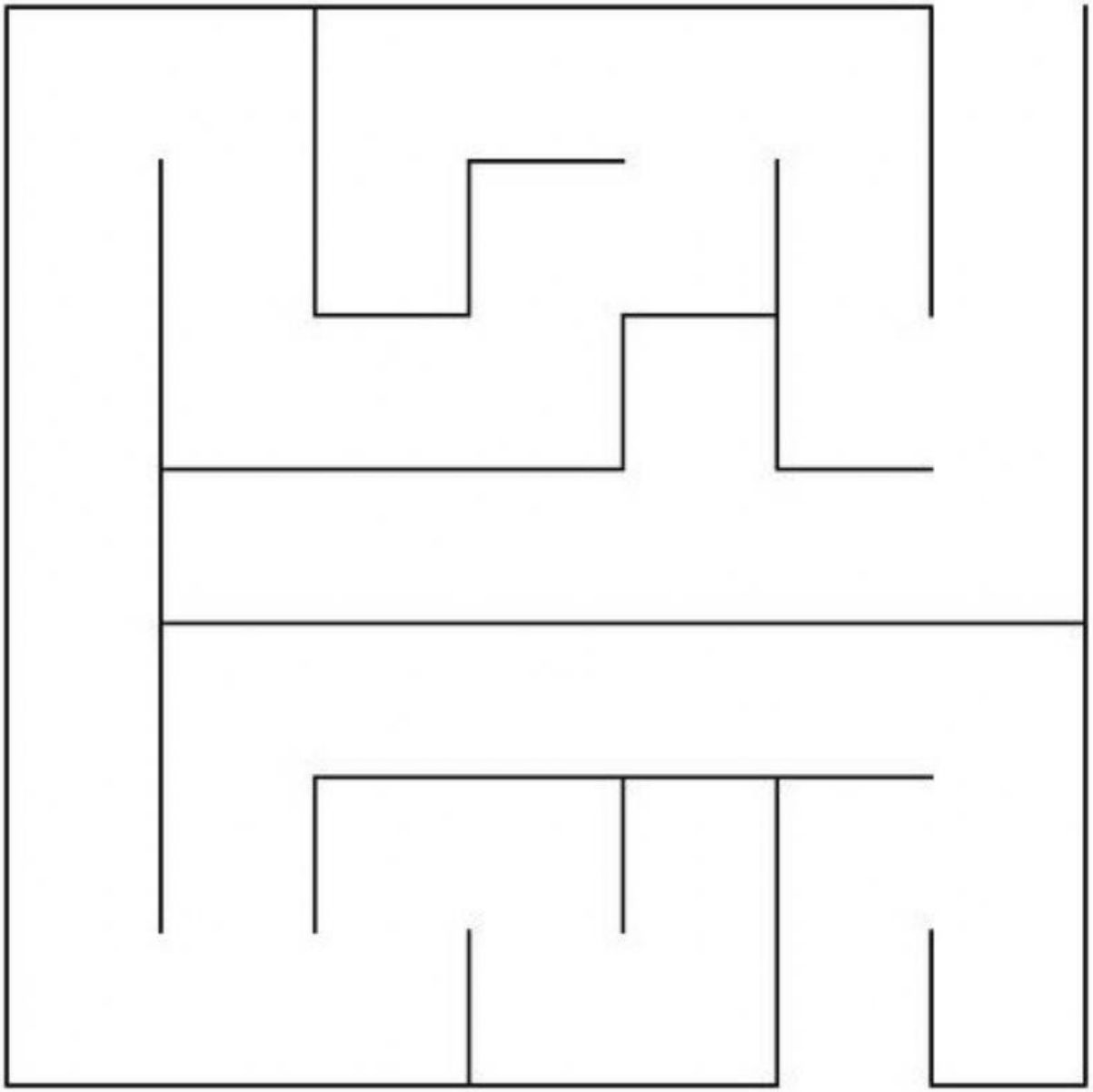AJUTĂ FLUTURELE SĂ
AJUNGĂ LA FLOARE