Look and match.

1 blocks

2 bike

3 cars

4 game

5 puppet

6 train

Listen and number.

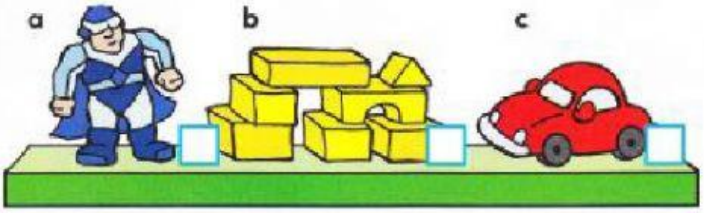

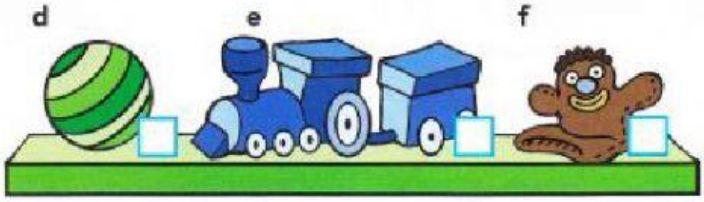

Look at 1 and write.

action figure | ball | blocks | car | puppet | train

1 This is my _____.

2 This is my _____.

3 These are my _____.

4 This is my _____.

5 This is my _____.

6 This is my _____.

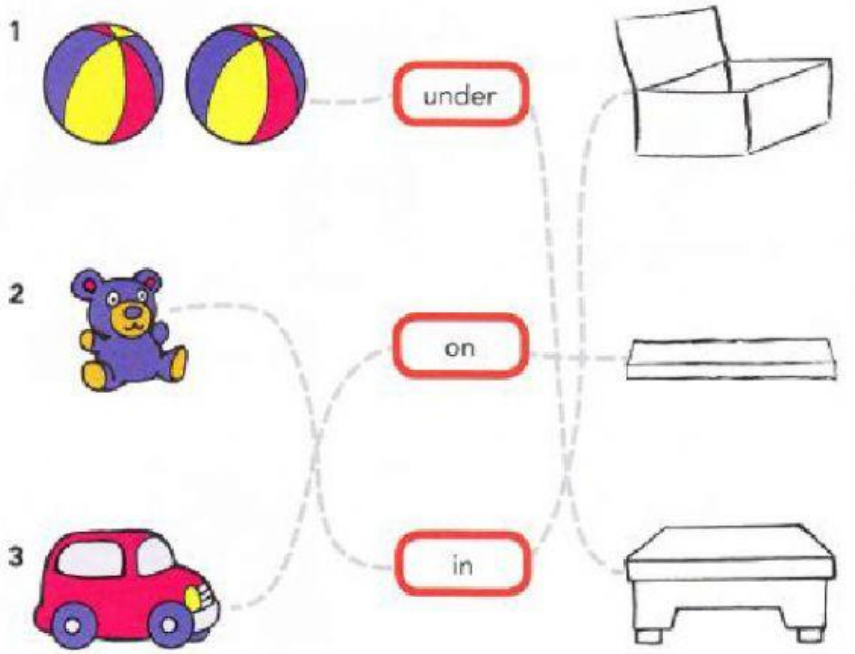

Look at 9 and circle.

1 Where are the balls?
The balls are **in** / **on** / **under** the table.

2 Where is the stuffed animal?
The stuffed animal is **in** / **on** / **under** the toy box.

3 Where is the car?
The car is **in** / **on** / **under** the shelf.

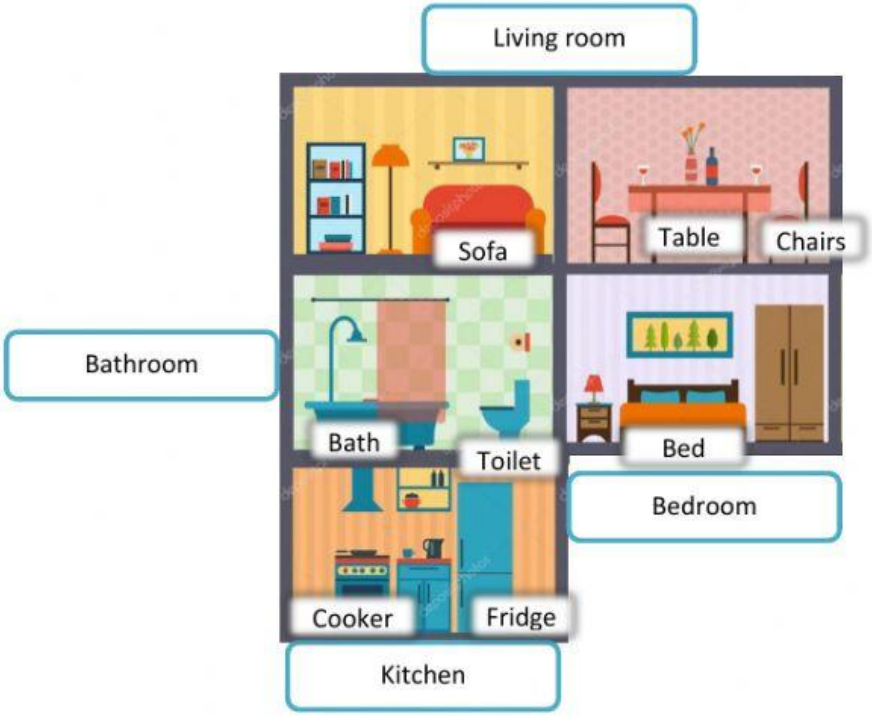

19 Look and write.

bath bed chair cooker fridge lamp sink TV

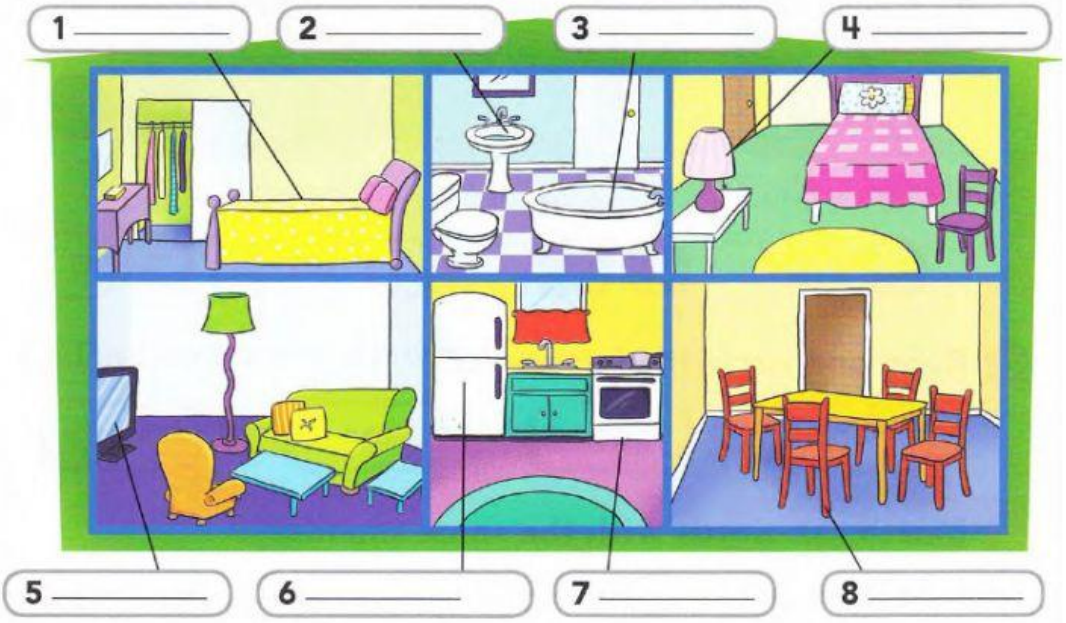

20 Look at 19. Match.

1 Where's the cooker?	**a** They're in the dining room.
2 Where's the bath?	**b** It's in the kitchen next to the sink.
3 Where are the chairs?	**c** It's in the bathroom.

Game time!

Puzzle: https://www.bookwidgets.com/play/RBWEMR7?teacher_id=5663812286939136

https://wordwall.net/play/3035/965/203