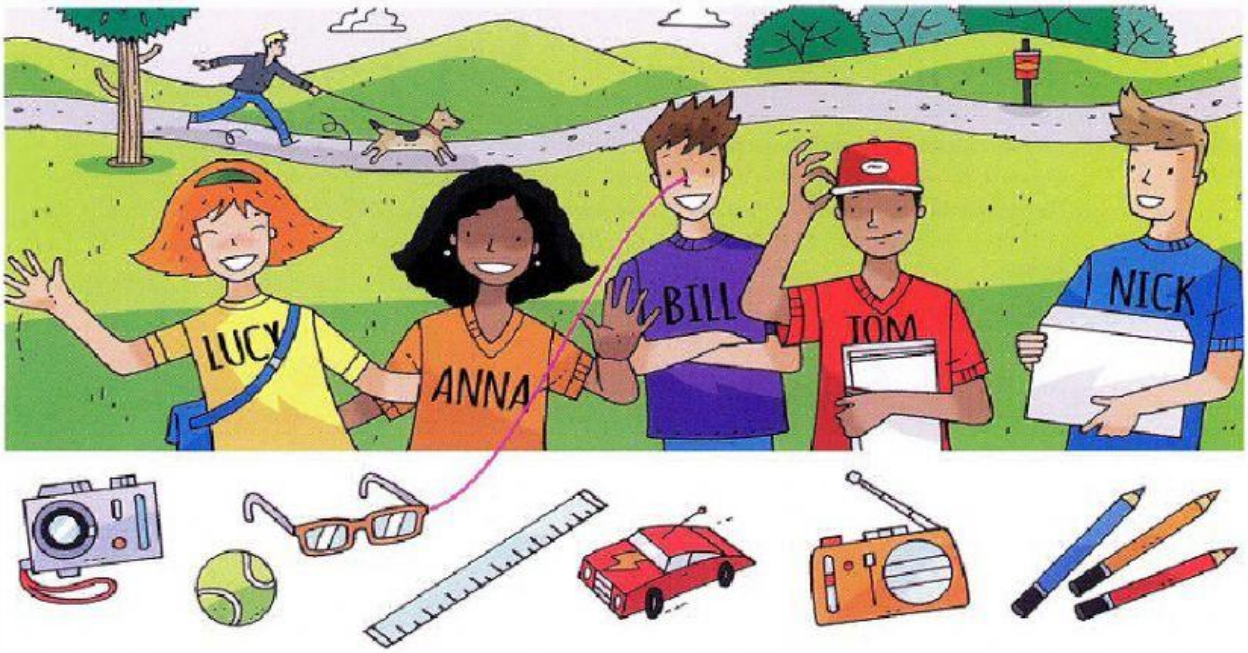C Listen. What have the five friends got? Draw lines.