UNIR PALABRAS CON SU IMAGEN

PELOTA

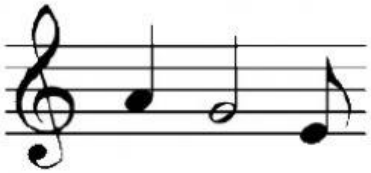

CASA

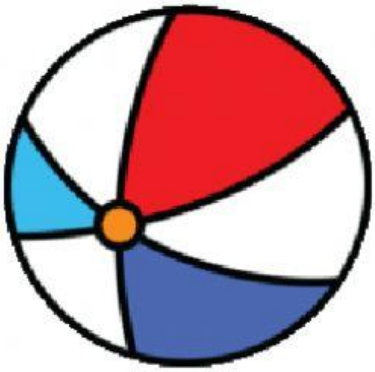

MÚSICA

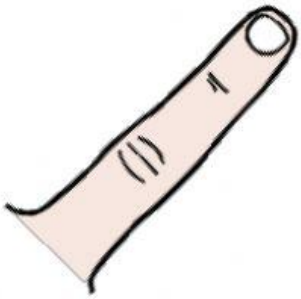

DEDO

Autor pictogramas: Sergio Palao **Procedencia:** ARASAAC (http://arasaac.org) **Licencia:** CC (BY-NC-SA) **Propiedad:** Gobierno de Aragón **Elaborado por:** Leti Nieto