Countable

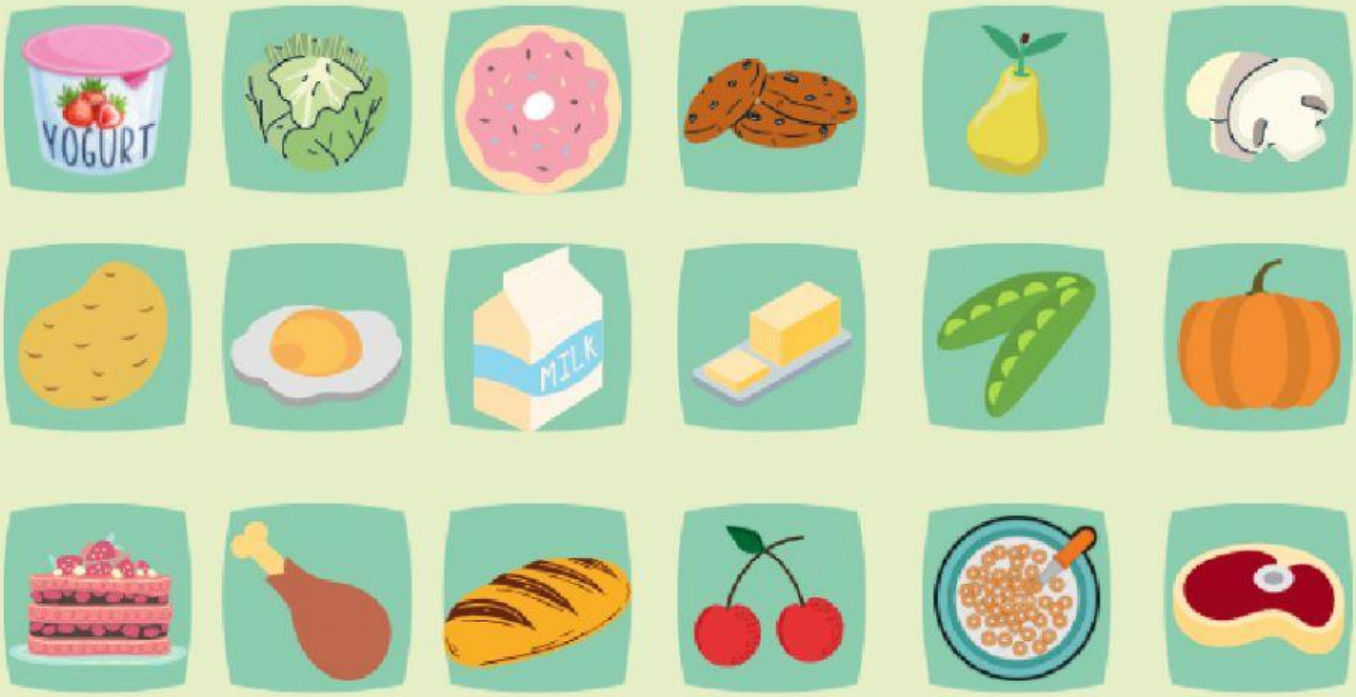

uncountable