**ARMADURAS DE LAS TONALIDADES**

Averigua las siguientes tonalidades (sólo debes decir la tonalidad mayor que corresponde a cada armadura)

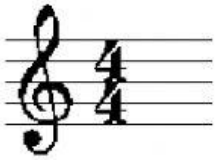

Mi b Mayor

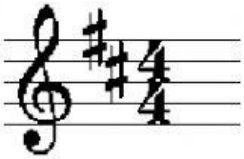

Do Mayor

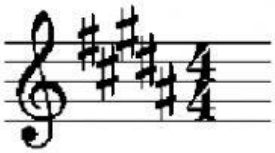

Sol Mayor

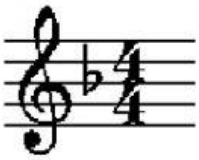

Re Mayor

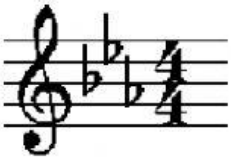

Si b Mayor

Fa Mayor

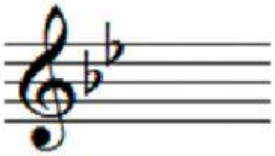

Si Mayor