Arrastra la sílaba de cada dibujo para formar palabras.

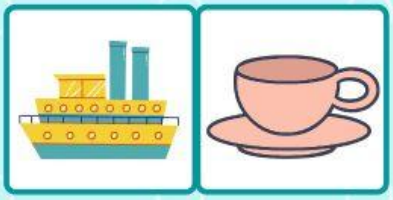

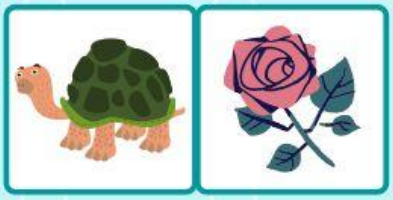

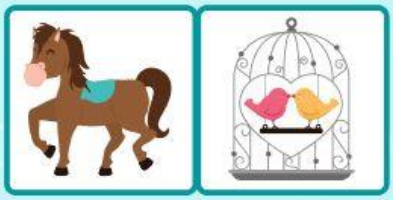

ba va ro so

to ja ca ta

ales_solana