









A musical staff in 4/4 time with a treble clef. The notation includes a whole note, a quarter rest, a quarter note, a beamed eighth-note pair, and a half note. There are empty red boxes for labeling: one above the staff for the time signature, one above for the first note, one above for the beamed eighth notes, one above for the half note, one to the left of the staff for the clef, one below for the first note, one below for the quarter rest, and one below for the half note. Red arrows point from each box to its corresponding element in the notation.

			4 pulsos	1 pulso	Medio pulso
Blanca	Negra				



Nombre	Figura	Duración	Silencio
Redonda			
		2 pulsos	
			
Corchea			



### 3. Une con flechas:

- ✓ En la primera línea del  se coloca la nota
- ✓ En la  línea del pentagrama se coloca la nota
- ✓ En el primer  del pentagrama se coloca la nota
- ✓ En el  espacio se coloca la  LA

SEGUNDO

ESPACIO

NOTA

TERCERA

SI

MI

PENTAGRAMA

FA

### 4. Elige el nombre de cada nota:

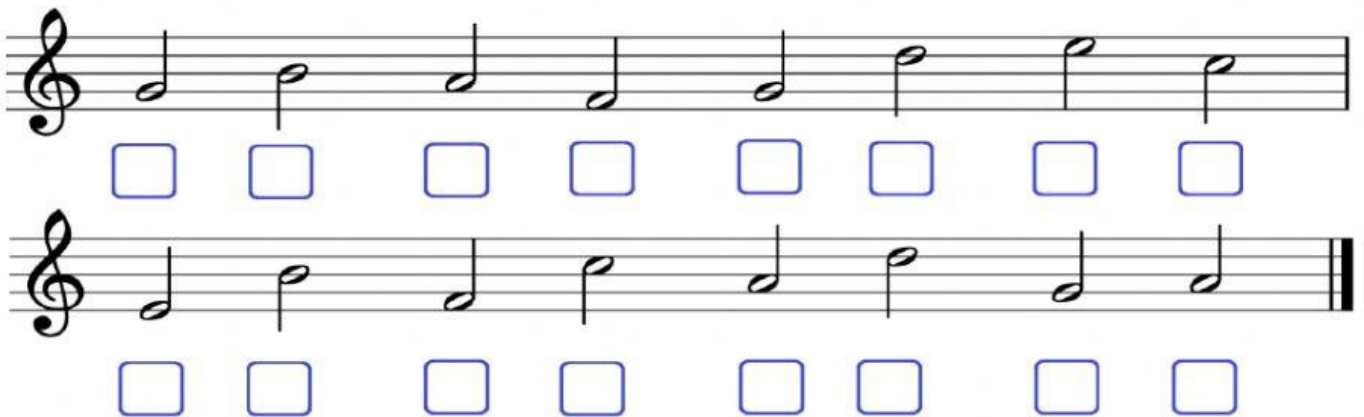

### 5. Resuelve esta sopa de letras:

#### LA FAMILIA DE CUERDA

Encuentra ocho instrumentos de la familia de cuerda.

C	V	I	O	L	I	N	B	F	P	L	Y	I	X
O	D	K	W	R	H	M	Z	J	P	P	X	A	F
N	A	O	I	H	V	K	H	L	N	H	F	T	Z
T	S	E	U	R	I	C	G	I	V	Y	B	N	G
R	M	A	K	G	O	Y	J	D	E	T	R	J	U
A	M	K	E	X	L	R	Q	U	R	G	P	X	I
B	E	T	L	X	O	V	I	O	L	A	H	V	T
A	U	R	E	Z	N	X	R	Q	N	P	B	P	A
J	U	H	L	V	C	G	H	Z	U	I	V	P	R
O	C	I	E	J	H	C	J	C	G	L	R	I	R
J	T	Y	F	Q	E	F	E	J	G	L	J	A	A
P	N	B	N	I	L	W	R	S	Q	I	D	N	C
Q	T	A	T	X	O	I	Q	U	Q	W	A	O	U
L	Z	H	E	A	R	U	A	R	P	A	L	J	K

