Student's Name: _____

1st SENIORS ENGLISH FINAL EXAM 2020

VOCABULARY PART

1) Complete the phrases with these verbs.

do get go have listen play read see take wear

1 _____ dressed
2 _____ the dog for a walk
3 _____ a shower
4 _____ your homework
5 _____ shopping
6 _____ the guitar
7 _____ to music
8 _____ friends
9 _____ the newspaper
10 _____ glasses

2) Complete the phrases with these verbs.

buy call dance forget have hear play
run take tell

1 _____ a noise
2 _____ a musical instrument
3 _____ somebody's birthday
4 _____ a present for your mother
5 _____ somebody a secret
6 _____ a party
7 _____ a photo
8 _____ a marathon
9 _____ a taxi
10 _____ the tango

3) Label the pictures:

BEAUTIFUL - CLEAN - EXPENSIVE - MODERN - FAST - RICH - SHARP - DARK
FULL - SHORT - BIG - OLD

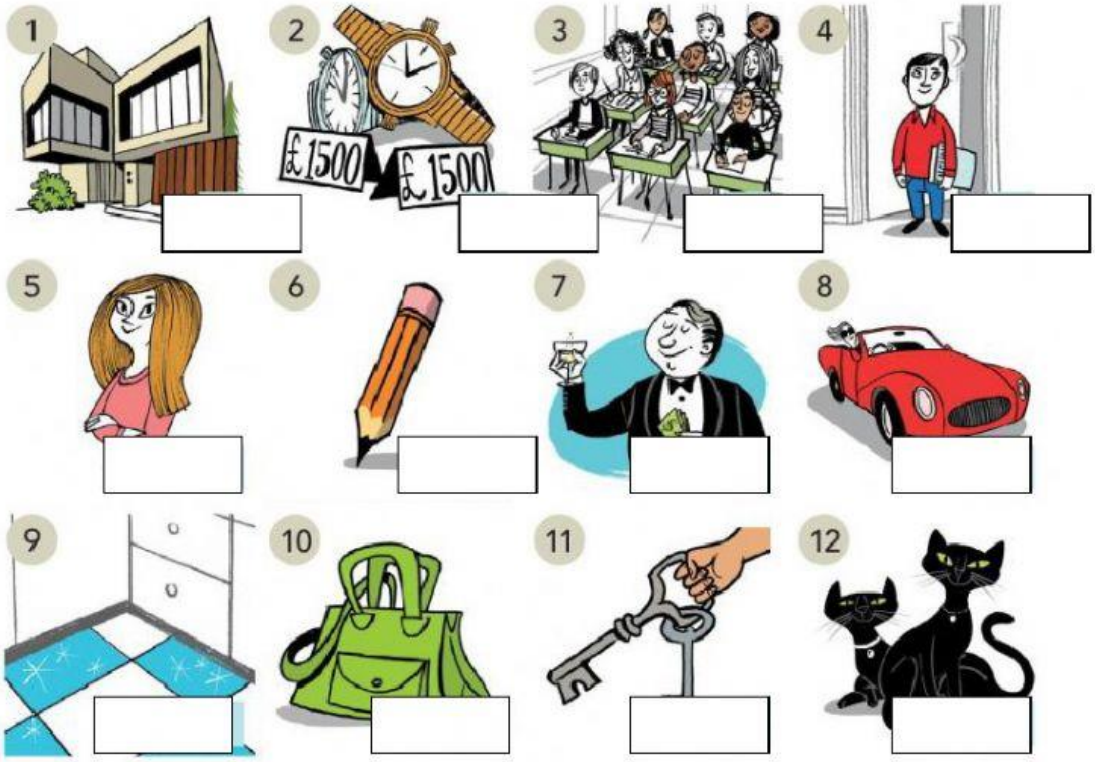

4) Complete with *How many, Who, Why, What,* or *Where.*

1 _____ do you live?
2 _____ does your father do?
3 _____ is your favourite family member?
4 _____ hours do you work?
5 _____ do you want to learn English?

5) Look at the pictures and write about the position of the ghosts!

1. In picture 1 the ghost is _____
2. In picture 2 the ghost is _____
3. In picture 3 the ghost is _____
4. In picture 4 the ghost is _____
5. In picture 5 the ghost is _____
6. In picture 6 the ghost is _____
7. In picture 7 the ghost is _____
8. In picture 8 the ghost is _____
9. In picture 9 the ghost is _____

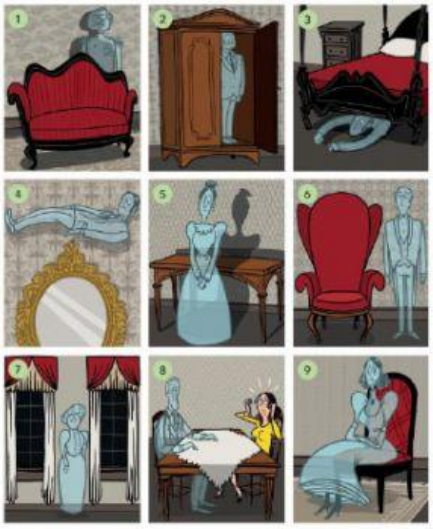

6) **Look at the pictures and choose the correct option:**

1) HAIRDRESSER - ARCHITECT

2) ECONOMIST - SECRETARY

3) VET - ANIMALS' DOCTOR

4) SURGEON - DENTIST

5) SHOP ASSISTANT - NURSE

6) BUILDER - MECHANIC

7) COOK - COOKER

8) ENGINEER - MANAGER

9) FIREMAN - SOLDIER

10) REPORTER - MODEL

1) Present Simple

Look at the pictures and complete the sentences. Use the correct form of the present simple.

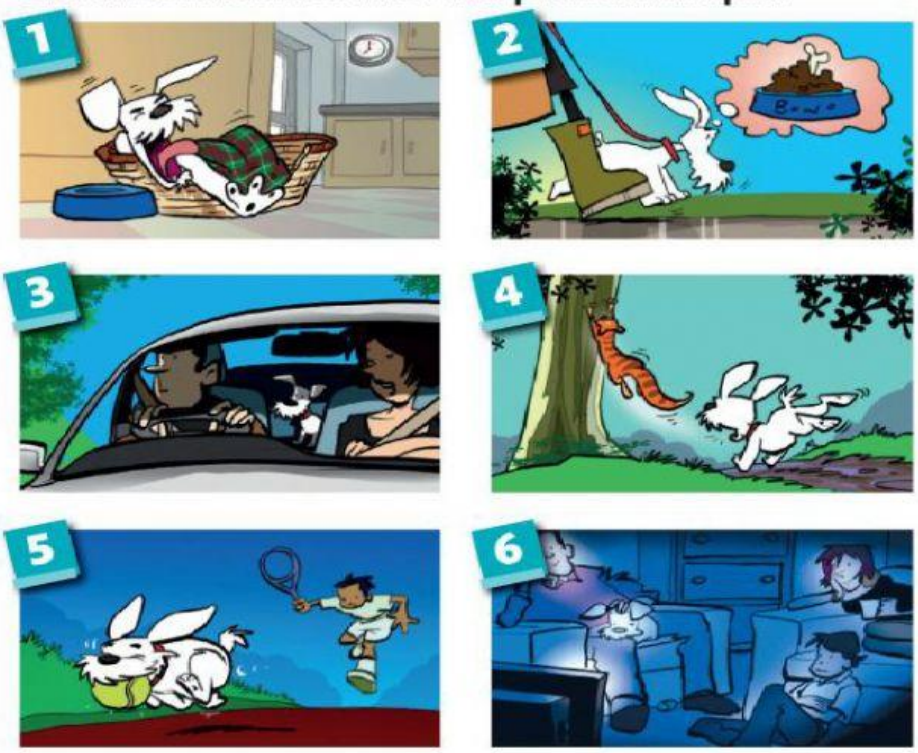

1 Bono ..... (get up) early in the morning.
2 He ..... (always / go) for a walk before breakfast.
3 Mum and Dad ..... (usually / take) him shopping in the morning.
4 Kim the cat ..... (not like) playing with Bono.
5 Bono ..... (sometimes / play) tennis with Jim and Sal.
6 He ..... (watch) TV with the family in the evening.

2)Present Continuous:

Look at the picture and write what is happening at the moment in each flat.

1) Two women are doing yoga.

2) _____

3) _____

4) _____

5) _____

6) _____

7) _____

8) _____

3)

Complete the text. Use the present simple or the present continuous.

James and Kim [1] ..... (love) rap music. They [2] ..... (listen) to it every evening. At the moment, they [3] ..... (play) a CD. James [4] ..... (dance) and Kim [5] ..... (watch) him. They [6] ..... (have) a great time. Mum [7] ..... (not dance) and she [8] ..... (not have) fun. She [9] ..... (not like) rap. Sydney the cat [10] ..... (hate) rap music too.

4) FUTURE

Complete the sentences. Use *going to* and these phrases.

fall into the water ~~rain~~ step on the sandwiches
eat the food bite the woman

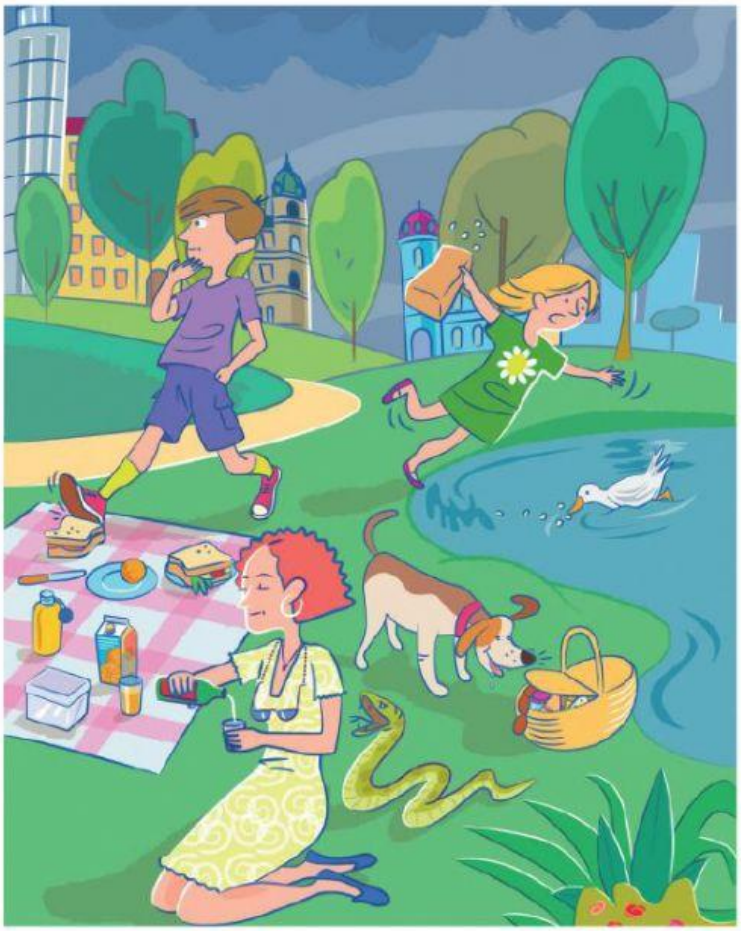

There are grey clouds. It 's going to rain.

1 The boy .....
2 The girl .....
3 The dog .....
4 The snake .....

5) **Complete the sentences with your opinions.**

1 I think space travel will

.....

2 In my opinion, schools will

.....

3 I think robots will

.....

4 In my view, there won't be

.....

5 In my opinion, food

.....

6 I think people will live

.....

6) Simple Past:

Rewrite the sentences using Simple Past:

1. My father is in Buenos Aires.
2. My holidays are too short.
3. Do you visit your cousins?
4. He plays tennis on Wednesday.
5. Susan goes to the beach in February.
6. John does his homework in the morning.
7. I eat a sandwich for lunch.
8. My sister doesn't go swimming.
9. Is she your teacher?
10. I can pass the exam because I study a lot.