

Family Relations and Possessives

Hello my name is Luisa. I was born in 2009. I'm the youngest child of Tere and Josue. I live in Puebla, Mexico. This is my family:

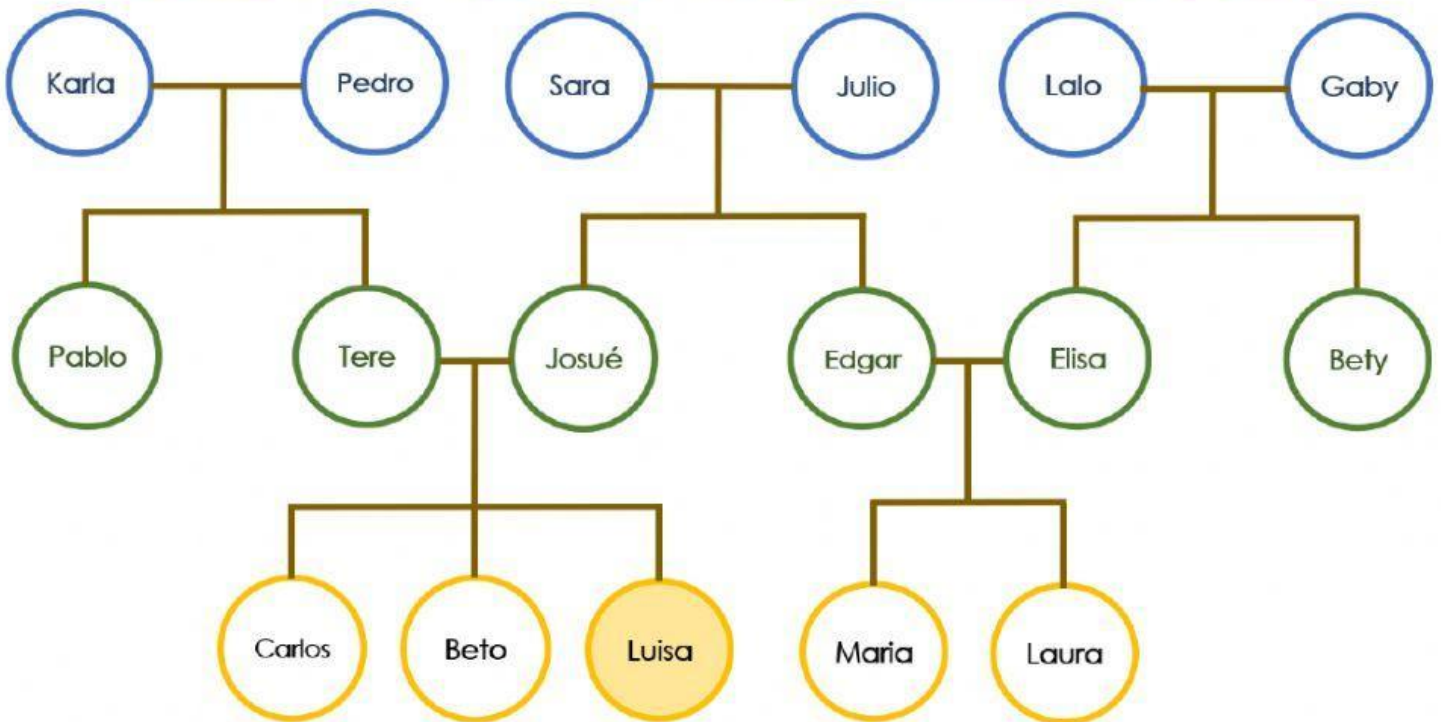

1.- Use the the information of the family tree to answer.

1.- This person is Karla's granddaughter.

2.- This person is Beto's uncle and Tere's brother.

3.- This person is Josue's mother.

4.- These persons are Tere's sons.

5.- This person is Pedro's daughter and Carlos's mom.

6.- This person is Maria's aunt and Elisas's sister.

7.- These persons are Elisa's children.

8.- This person is Maria's grandma and Lalo's wife.

9.- This person is Luisa's cousin and Edgar's daughter.

10.- This person is Bety's mother.

2.- Use the words in the rectangle to fill the gaps.

| | | | | |
|----------|---------|-----------|--------|----------|
| wife | grandpa | her | uncle | grandmas |
| siblings | our | grandpa's | sister | dad's |

Beto and Carlos are my and Julio and Pedro are grandpas.

Edgar is my brother and Elisa is his .

Pablo is my and Tere is his .

Sara and Karla are my .

Karla is my wife, and Pablo is son.

Lalo is Maria and Laura's .