02

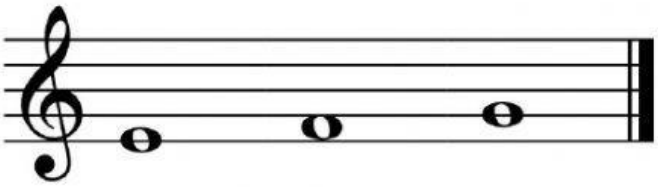
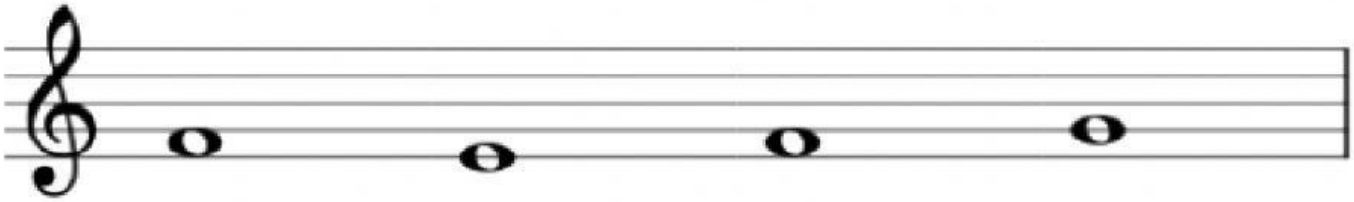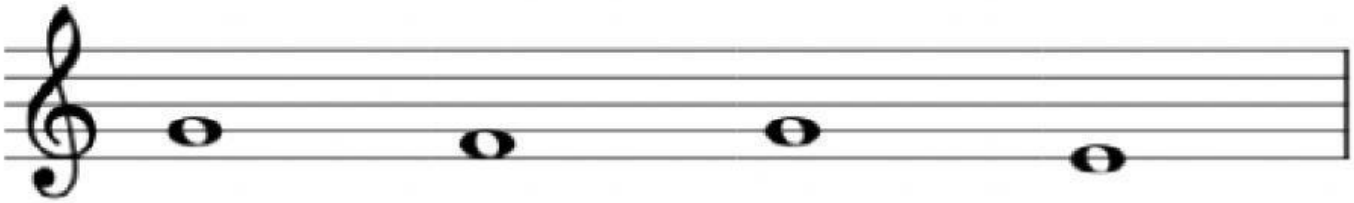
Mi Fa Sol