SPEAK UP

LEAD IN

Circle the pictures that represent violence against women and girls. Follow the example:

A

Your partner hits you or pushes you.

B

Your partner respects your decisions.

C

You have time to spend with your family.

D

Your partner forces you to have sex.

E

Your partner controls you and humiliates you.

LISTEN AND READ

Listen to and **read** the infographics about violence against women and girls.

INFOGRAPHIC 1

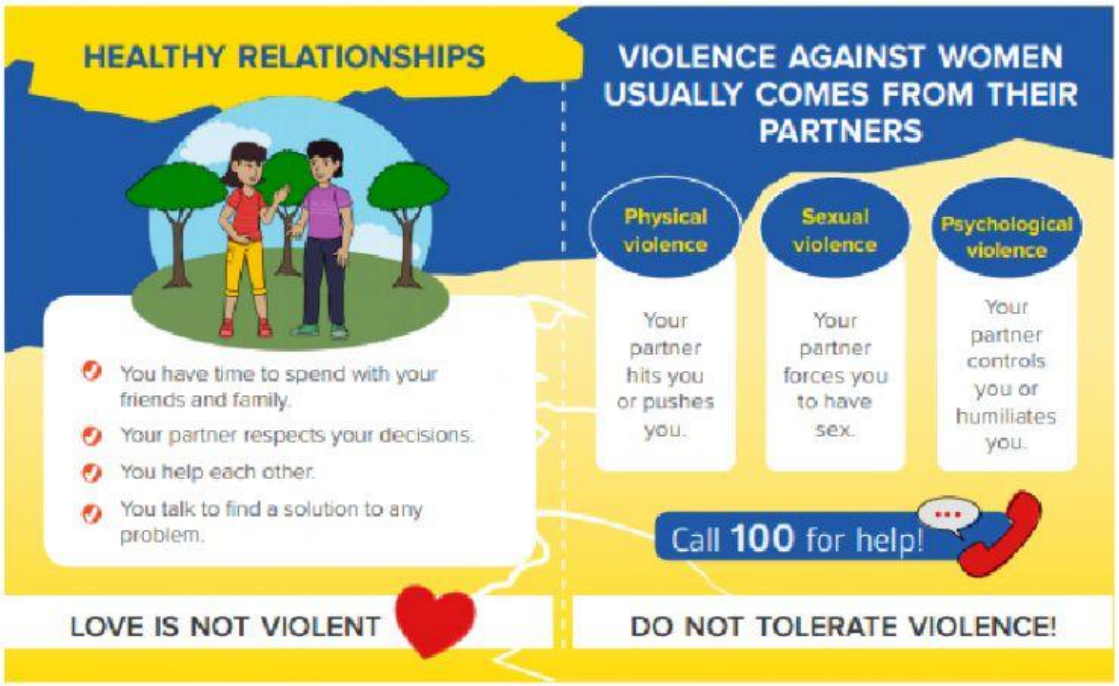

INFOGRAPHIC 2

LET'S UNDERSTAND!

UNDERSTAND - EXERCISE 1:

Choose the correct option to complete the sentences about the infographics. Follow the example.

Example: In a healthy relationship, _____.

a. you have time to spend with your friends and family.

b. you talk to find a solution to your problems.

c. Options a and b

According to Infographic 1:

1. Controlling your partners is an example of _____.
   - **a.** physical violence.
   - **b.** psychological violence.
   - **c.** Options a and b are correct.
2. An example of physical violence is _____.
   - **a.** to force your partner to have sex.
   - **b.** to humiliate your partner in front of other people.
   - **c.** to push your partner.
3. You can call _____ to report violence against women and girls.
   - **a.** 200
   - **b.** 100
   - **c.** 101

According to Infographic 2:

4. The three types of violence against women and girls are: _____

   a. physical, sexual and psychological.
   b. physical, emotional and psychological.
   c. violent and non-violent.

5. 1 in every 3 women is a victim of _____.

   a. sexual violence.
   b. physical violence.
   c. Options a and b.

6. Some consequences of violence against women and girls are _____.

   a. inequality.
   b. injuries and depression.
   c. problems with your partner.

LET'S PRACTISE!

PRACTISE - EXERCISE 1:

Label the parts of the infographic. Use the words from the box. Follow the example:

~~PICTURE~~ - MESSAGE - RELIABLE INFORMATION

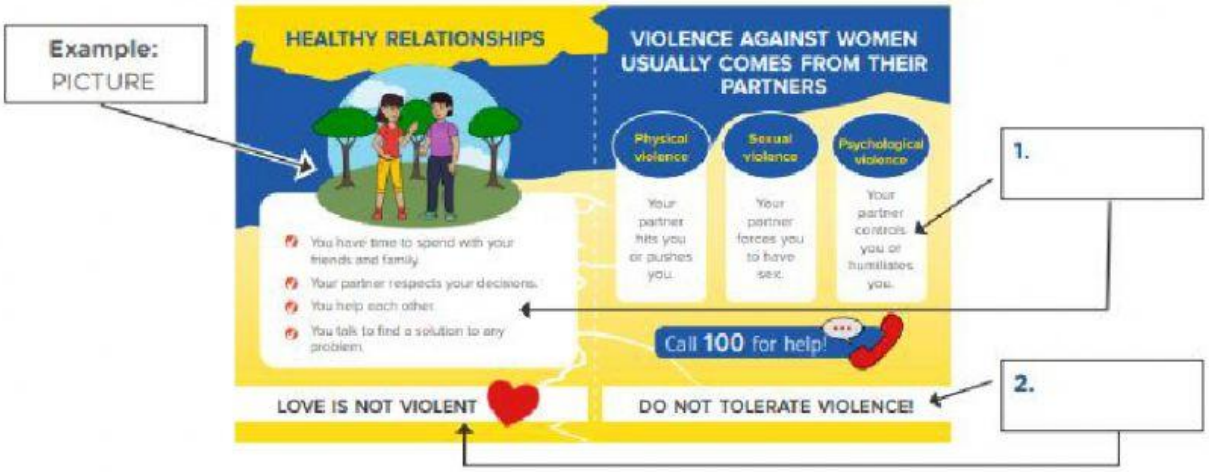

PRACTISE - EXERCISE 2:

Match each sentence[3] with the graphic or picture. Follow the example.

RELIABLE INFORMATION

Example: 35% women experience physical or sexual violence. ___A___

1. Violence has serious consequences in women's health. _____
2. Violence against women normally comes from their partner. _____
3. Violence against women and girls is a problem around the world. _____

A

B

C

D

LISTENING COMPREHENSION

PRACTISE – EXERCISE 3

Listen to a presentation from the United Nations about violence. Answer the question. You will listen to the presentation twice.

What is the final message of this presentation?

A

B

C